

# K系列斜齿-螺旋锥齿减速器

## K SERIES HELICAL-BEVEL GEAYMOTOR

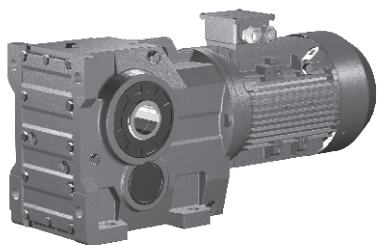

**KAB型 Model KAB**  
 底脚空心轴安装弧齿锥齿轮硬齿面减速机。  
 Foot-mounted helical-bevel gear reducer with hollow shaft

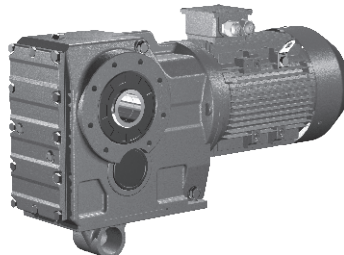

**KAT型 Model KAT**  
 空心轴安装防转臂固定弧齿锥齿轮硬齿面减速机。  
 Helical-bevel gear reducer in torque-arm version with hollow shaft

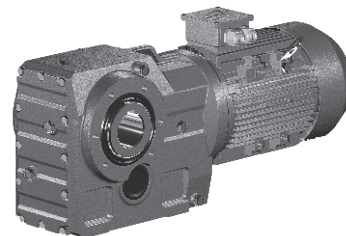

**KA型 Model KA**  
 空心轴安装弧齿锥齿轮硬齿面减速机。  
 Helical-bevel gear reducer with hollow shaft

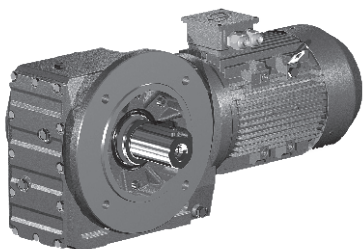

**KF型 Model KF**  
 B5法兰安装弧齿锥齿轮硬齿面减速机。  
 Helical-bevel gear reducer in B5 flange-mounted version

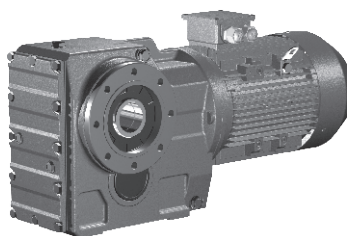

**KAZ型 Model KAZ**  
 小法兰空心轴安装弧齿锥齿轮硬齿面减速机。  
 Short-flange mounted helical-bevel gear reducer with hollow shaft

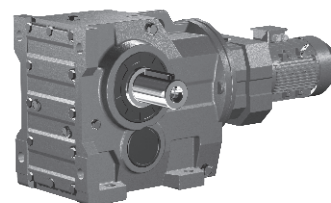

**K..R型 Model K..R**  
 K系列与 R..7系列组合减速机。  
 Combination of Kseries reducer and R..7 series reducer

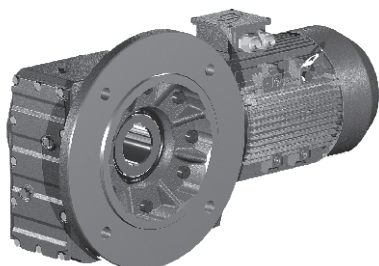

**KAF型 Model KAF**  
 B5法兰空心轴安装弧齿锥齿轮硬齿面减速机。  
 Helical-bevel gear reducer in B5 flange-mounted version with hollow shaft

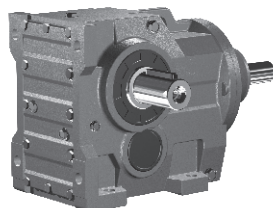

**K..S型 Model K..S**  
 输入轴型，即配输入轴不配电动机的弧齿锥齿轮硬齿面减速机。  
 Input-shaft style, in another word, helical-bevel gear reducer equipped with input shaft but without the motor

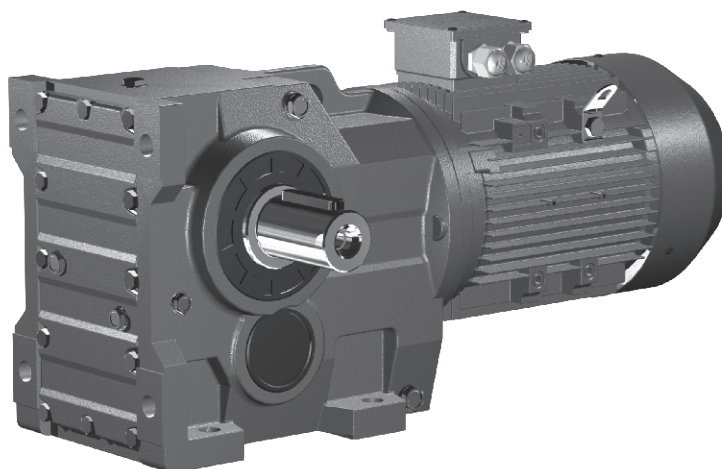

**K型 Model K**  
 底脚安装弧齿锥齿轮硬齿面减速机。  
 Foot-mounted helical-bevel gear reducer



# 上海承禹机电设备有限公司

## 一、性能特点 Characteristics:

1. 承禹减速机是在模块组合体系的基础上设计的, 可以方便地配用各种型式的电动机或采用其它动力输入。同种机型可配用多种功率的电动机。容易实现各种机型之间的组合联接。
2. 传动效率高, 单机型减速机效率高达96%。
3. 传动比划分细, 范围广。组合机型可以形成较大的传动比, 输出转速低。
4. 安装形式多样: 可任意底脚、B5法兰或B14 法兰安装, 底脚安装减速机有两个机加工的底脚安装平面。
1. chengyu reducers are based on the building block design, so it's convenient for them to fit all types of motors or to connect with other power input. The same type of reducers can fit motors with different power, so that it's possible for different types of machines to combine or connect.
2. High transmission efficiency. A single machine can reach a transmission efficiency as much as 96%.
3. Precise division of transmission ratio with a wide range. The combination of machines can produce a larger transmission ratio at a low output rotational speed.
4. Various ways of installation. Horizontal installation at any position or flanged installation, The bottom feet installs the machine that deceleration machine have two bottom feet processes to install the flat surface.

## 二、场所条件 Working Environment:

1. 环境温度-40℃~50℃。(0℃以下启动时润滑油要加热到0℃以上。)
2. 海拔不超过1000米。
3. 输入转速不大于1800rpm, 齿轮最高圆周速度不超过22m/s。
4. 可用于正反运转。
5. 无行业限制。
6. 其他条件下使用请与我公司技术部联系。
1. Working temperature: -40℃~50℃ (The lubrication should be heated until above 0℃ if the machine works Below 0℃. )
2. The working place should be lower than 1,000 meters above sea level.
3. The input rotational speed should not exceed 1,800r/m. The circumferential speed of the gear should not exceed 20m/s.
4. Suitable for normal-reverse rotation.
5. Without industry limitation.
6. Please consult our technical supporting department for other circumstances.

## 三、选型指南 Instructions for Selection:

在确定使用系数之前必须先确定一天的运行小时数, 每小时的起停次数和负载类型。其中负载类型按下列公式计算:

The daily operating time, the starting frequency and the load classifications be determined before deciding the service factor. The load classifications is calculated with the following formula:

### 负载类型 Load classification

- I 均匀负载, 惯性加速系数 $\leq 0.2$
- II 中等冲击负载, 惯性加速系数 $\leq 3$
- III 强烈冲击负载, 惯性加速系数 $\leq 10$
- Uniform load, mass acceleration factor $\leq 0.2$
- Medium Impact Load, mass acceleration factor $\leq 3$
- Heavy shock Load, mass acceleration factor $\leq 10$

如果惯性加速系数 $> 10$ , 请与我公司技术部联系。

$$\text{惯性加速系数} = \frac{\text{所有外部转动惯量}}{\text{驱动电机的转动惯量}}$$

实际的工况系数 $f_A$ 必须满足下式: 使用系数 $f_B \geq$  工况系数 $f_A$

使用系数 $f_B$ 已在后面的选型参数表中列出。

允许的轴伸径向载荷及轴向载荷

输出轴端允许的径向载荷及轴向载荷资料, 请与我公司技术部联系。

减速机的使用与维护请参阅随机附带的《减·变速机使用说明书》。

Please contact our technical supporting department in case the mass acceleration factor $> 10$ .

$$\text{Mass acceleration factor} = \frac{\text{All external mass moments of Inertia}}{\text{Mass moment of inertia on the motor end}}$$

The actual operating mode factor ( $f_A$ ) should meet the following formula: Service factor  $f_B \geq$  operating mode factor  $f_A$

The service factor  $f_B$  is listed in the parameter selection list.

The permitted overhung loads and the axial forces.

Please contact our technical supporting department for the information on the permitted overhung loads and the axial forces at the output end of the shaft.

Regarding the use and maintenance of the reducer, please refer to the attached Instruction Manual of the Reductor and the Variable Speed Motor.

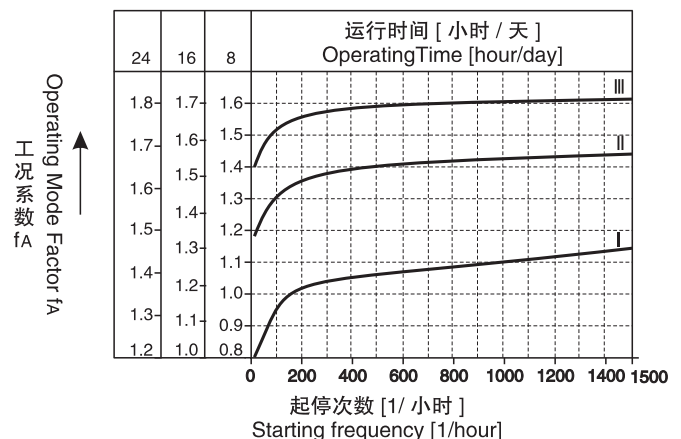



K系列结构图:/ Kseries structrue drawing:

- 
- This exploded view diagram illustrates the assembly of a mechanical component, likely a pump or motor housing. The parts are numbered 1 through 35. The assembly consists of a main housing (23) with mounting feet (25). A central shaft assembly (1) is shown, including a large gear (4), a smaller gear (15), and various bearings (2, 3, 12, 13, 14). A spring (32) is positioned between the shaft and the housing. Other components include a cover plate (27) with screws (24), a pin (28), a small block (7), a pin (5), a pin (6), a pin (8), a pin (9), a pin (10), a pin (11), a pin (16), a pin (17), a pin (18), a pin (19), a pin (20), a pin (21), a pin (22), a pin (26), a pin (29), a pin (30), a pin (31), a pin (33), a pin (34), and a pin (35). The diagram shows the relative positions and assembly sequence of these parts.

本系列减速器的型号规格有: K(37、47、57、67、77、87、97、107、127、157、167、187)等12种, 减速比有5~186等多种速比, 可分别配置0.18~200kW。

Types, specifications of this series speed reducer have 12 kinds including K37、47、57、67、77、87、97、107、127、157、167、187 etc, speed reducing ratio:5~186, which can be allocated to 0.18~200KW.

例: KF47 — Y 0.37 — 4P — 71.30 — M2 — B — 270°

Specifications 47 for model KF



# 上海承禹机电设备有限公司

- 注：1.输入轴型没有电动机的各项内容。  
2.无特别说明时Y系列电动机供货按IP54防护等级。  
3.不注明安装形式时，按安装形式图中M1安装形式供货。  
4.不注明接线盒角度时，按安装形式图中0度位置供货。  
5. K、KF、KAF、KH型减速机不注明输出轴或输出法兰方向时，按安装形式图中A向供货。  
6.如果减速机只承受单向载荷，请注明从输出轴端方向看的旋转方向，这有利于改善弧齿锥齿轮轴的受力。  
7.电机尺寸请查看电机外型尺寸表。

Note:1. The input-shaft style is not equipped with any motor

2. Motors of Y series are supplied with protection grade of IP54 unless otherwise specified.  
3. The mounting position of M1 as shown in the mounting position example is the default way when supplying unless otherwise specified.  
4. 0° as shown in the mounting position example is the default connection box angle when supplying unless otherwise specified.  
5. The mounting position of A as shown in the mounting position example is the default way when supplying reducers such as K、KF、KAF、KH model unless otherwise specified.  
6. It is necessary to note the direction of rotation from the output shaft end.  
7. About Motor size, please check table of motor's dimensions.

## 六、电机类型代号 Codes for Motor Types:

Y系列 Y series	Y	防爆电机 Flame-proof Motor	YB	直流电机 Direct Current Motor	Z
制动电机 Brake Motor	YEJ	辊道电机 Roll Motor	YG	变频电机 Variable Frequency Motor	YVP

## 七、联接法兰L2长度 Length of Connect Flange L2

K系列弧齿锥齿轮硬齿面减速机联接法兰L2长度表

The form on length of the connect flange L2 of the helical-bevel gear reductor of K series

电机机座号 Motor frame size 减速机型号 Reductor type	63	71	80	90	100	112	132	160	180	200	225	250	280	315
K..37	61.5	61.5	80	80	98	—	—	—	—	—	—	—	—	—
K..47	56	56	74.5	74.5	90.5	—	—	—	—	—	—	—	—	—
K..57	56	56	74.5	74.5	90.5	90.5	—	—	—	—	—	—	—	—
K..67	56	56	74.5	74.5	90.5	90.5	123	—	—	—	—	—	—	—
K..77	50	50	68.5	68.5	82.5	82.5	111	152.5	—	—	—	—	—	—
K..87	—	—	63.5	63.5	78.5	78.5	106	147.5	147.5	—	—	—	—	—
K..97	—	—	—	57.5	72.5	72.5	101	142.5	142.5	144.5	—	—	—	—
K..107	—	—	—	—	66.5	66.5	95	136.5	136.5	138.5	168.5	—	—	—
K..127	—	—	—	—	—	—	80	121.5	121.5	123.5	153.5	153.5	153.5	—
K..157	—	—	—	—	—	—	—	113.5	113.5	115.5	145.5	145.5	145.5	175.5
K..167	—	—	—	—	—	—	—	113.5	113.5	115.5	145.5	145.5	145.5	175.5
K..187	—	—	—	—	—	—	—	113.5	113.5	115.5	145.5	145.5	145.5	175.5

## 八、安装形式图释义 Explanation of mounting position example

 通气孔 Breather valve	 油位孔 Oil level plug	 放油孔 Oil drain plug
---	---	---

## 九、选型参数表释义 Explanation of Parameter Selection List

电机功率 Power (kW)	输出转速 Output speed (r/min)	输出转矩 Output torque (N·m)	传动比 Ratio (i)	使用系数 Service factor (fB)	机型号 Type	电机极数 Motor pole	重量 Weight (kg)
<b>0.37</b>	11	336	132.32	1.19	K 47	4P	37
	11	318	125.23	1.26	KA 47	4P	36
	13	271	106.69	1.47	KF 47	4P	39
	15	235	92.27	1.71	KAF47	4P	38



K系列安装方位图/ K series installation direction diagram

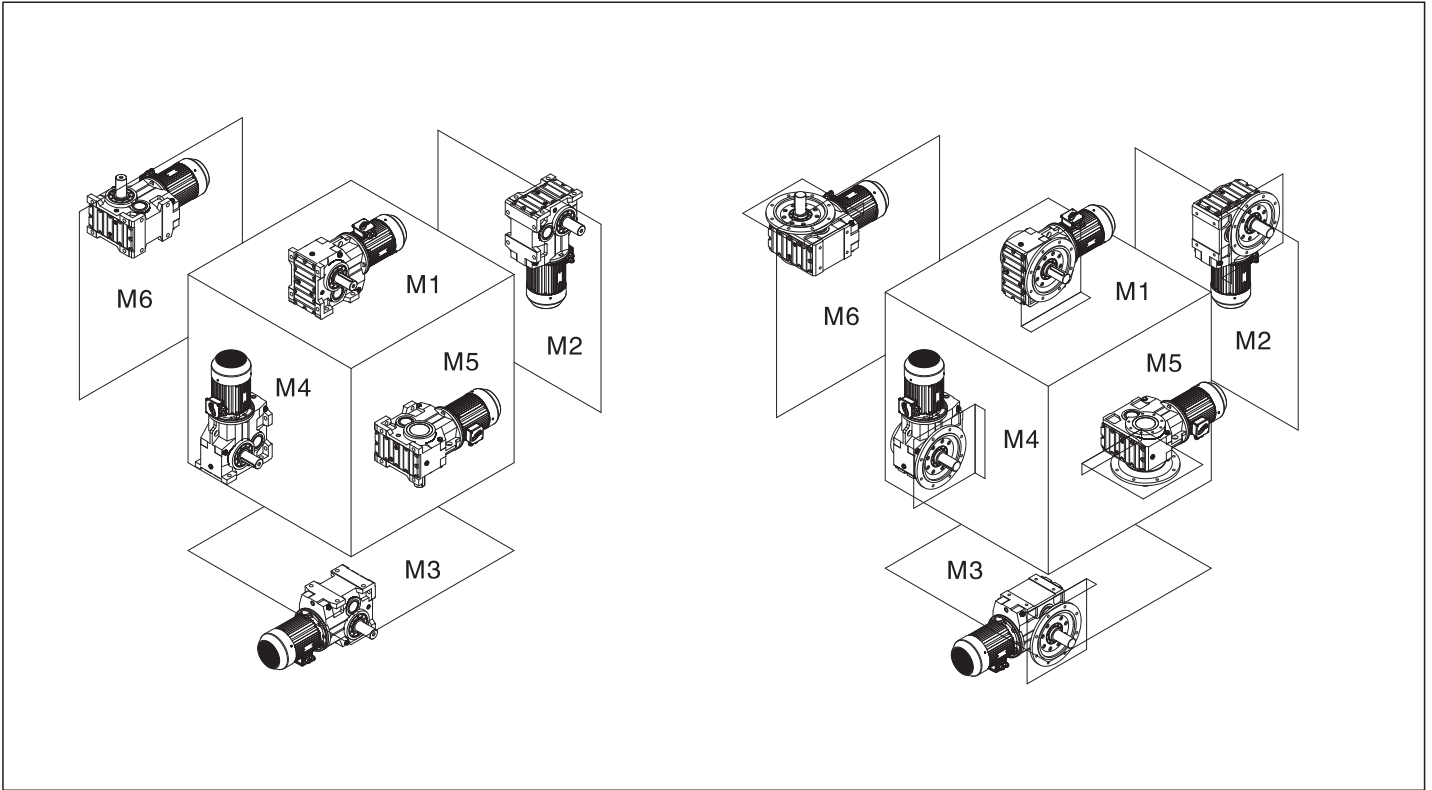

K系列油量表(单位kg) / K series oil capacity table (Unit:kg)

安装方位 机型号	M1	M2	M3	M4	M5	M6
K37	0.4	0.8	0.9	1.2	0.9	0.9
K47	0.6	0.9	1	1.4	1.1	1.1
K57	1.1	2.1	2.3	2.8	2.4	2.2
K67	1.1	2.2	2.4	3.2	2.5	2.5
K77	1.9	3.6	3.9	5.2	3.7	3.9
K87	3.2	7	7.6	9.5	6.8	7
K97	6.1	12.2	13.7	17.5	13.7	14
K107	6.5	13.2	16	21	15	15
K127	10.8	21.3	22.6	27.7	20.5	21
K157	17.2	34.4	36	50	32.2	34.4
K167	31	88	88	110	75	75
K187	56	155	155	190	120	120

K系列重量表 / K series weight table

机型号/Type	K37	K47	K57	K67	K77	K87	K97	K107	K127	K157	K167	K187
重量kg/Weight kg	13	22	29	33	45	81	150	230	420	680	1050	1650

注：表中重量为不加油时重量，带输入轴、输入法兰另加10%；带电机根据所配规格另加。

Note: Weight in the table means the weight when oil is not added. When input shaft is furnished, 10% weight should be added; If there is a motor, please add weight according to motor type.



# 上海承禹机电设备有限公司

K/ KAB37-157安装形式图 K/ KAB37-157 Mounting position example

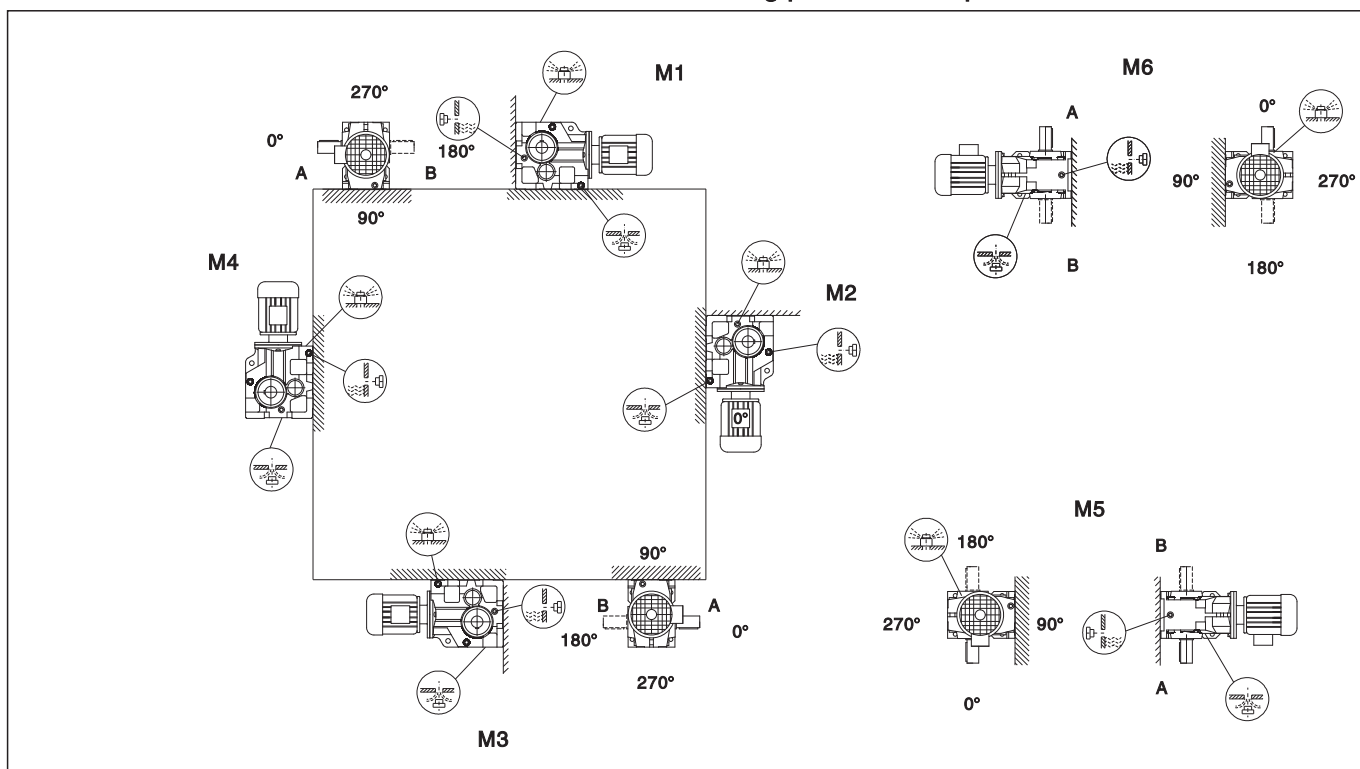

K/ KA167-187安装形式图 K/ KA167-187 Mounting position example

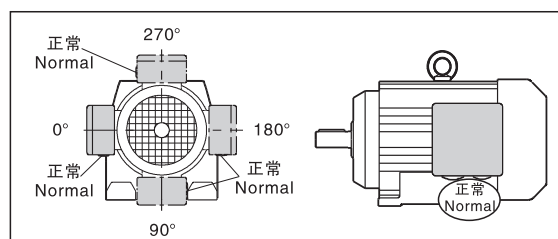
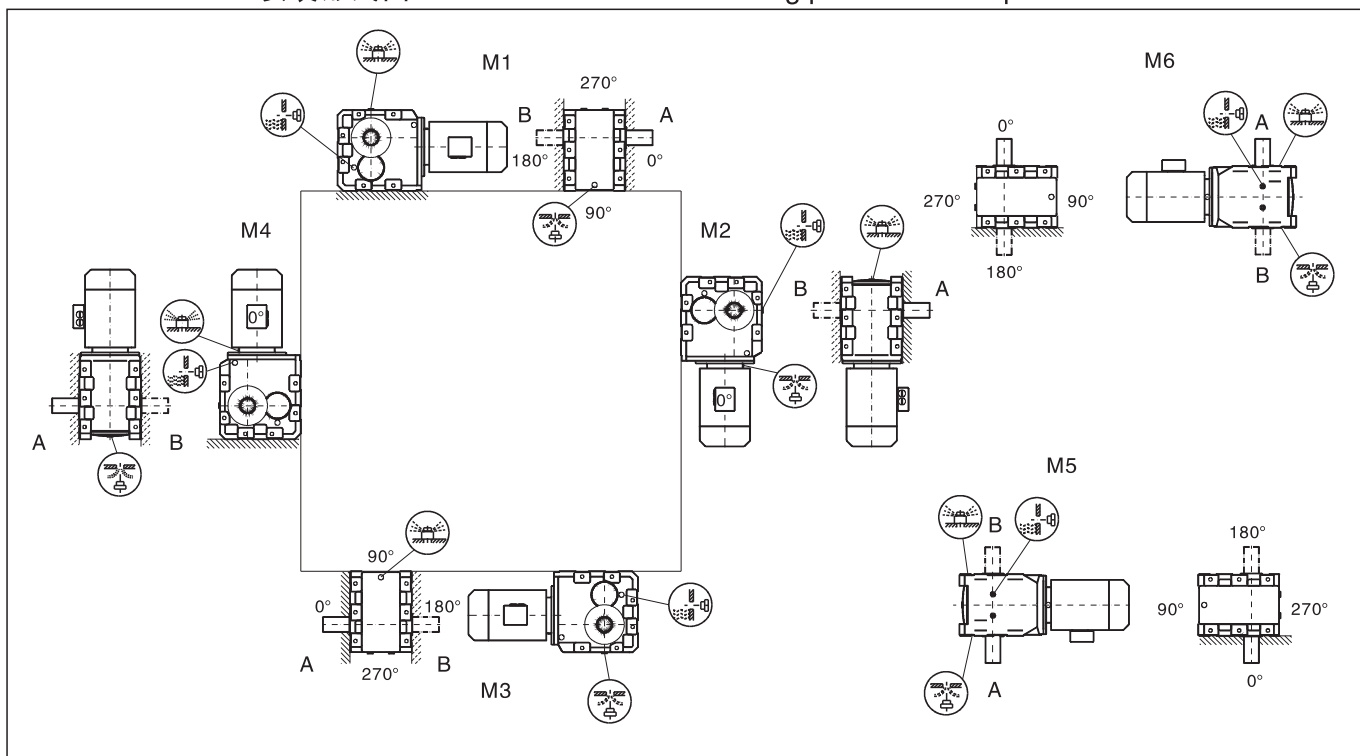



KAT37-157 安装形式图

KAT37-157 Mounting position example

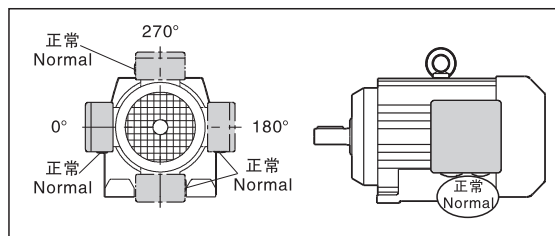
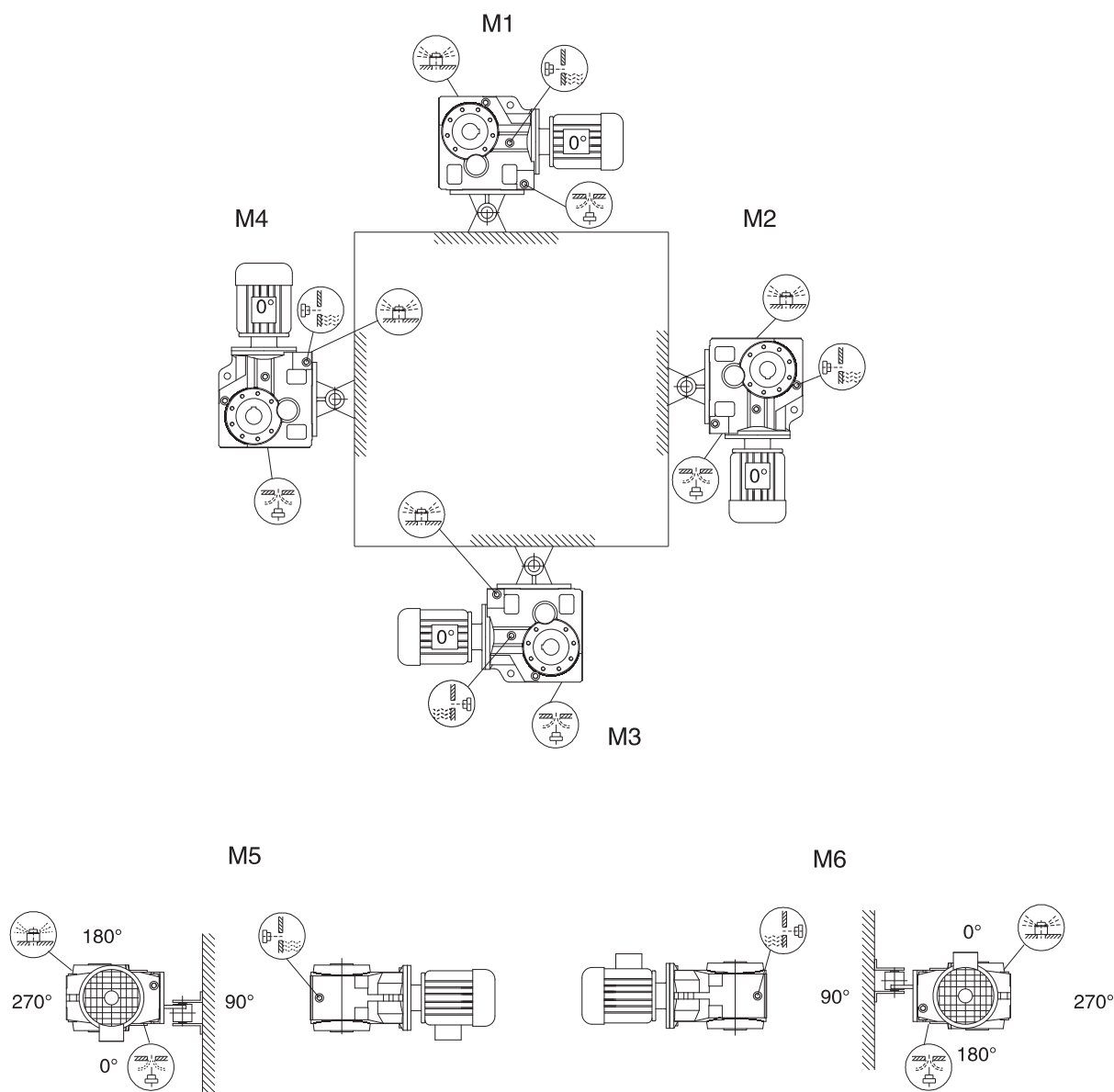



# 上海承禹机电设备有限公司

KF/ KAF37-157 安装形式图

KF/ KAF37-157 Mounting position example

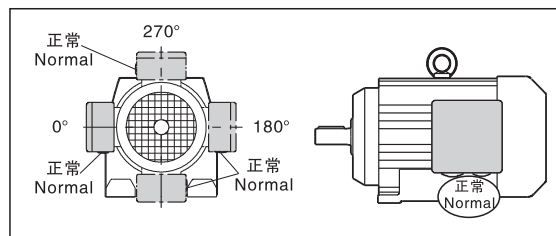
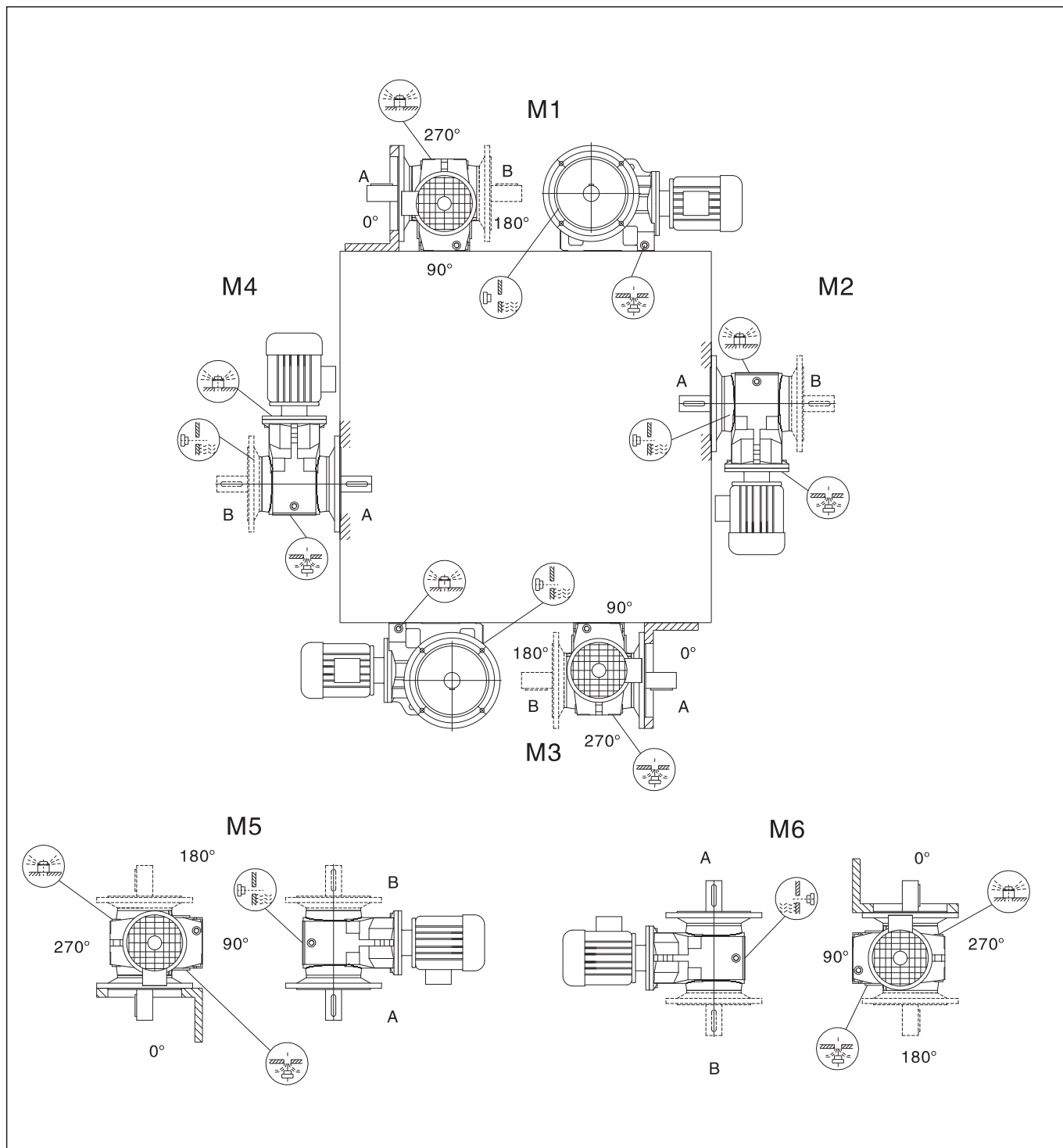



输出转速 Output speed (r/min)	输出转矩 Output torque (N.M)	传动比 Ratio (i)	使用系数 Service factor (f <sub>B</sub> )	机型号 Type	电机级数 Motor pole	输出转速 Output speed (r/min)	输出转矩 Output torque (N.M)	传动比 Ratio (i)	使用系数 Service factor (f <sub>B</sub> )	机型号 Type	电机级数 Motor pole							
0.12KW						0.12KW												
0.08	11800	17550	1.10	K127 KF127 KA127 KAF127	R77 R77 R77 R77	1.0	930	1351	0.90	K67 KF67 KA67 KAF67	R37 R37 R37 R37							
0.09	10700	16006	1.20			1.2	795	1171	1.05									
0.09	9880	14975	1.30			1.3	695	1034	1.20									
0.11	8010	12440	1.60			1.5	585	903	1.40									
0.13	6920	10915	1.90			1.7	545	793	1.50									
0.14	6320	9819	2.1			2.0	440	697	1.85									
0.16	5220	8443	2.5			2.2	390	613	2.1									
0.18	4820	7482	2.7			2.5	340	542	2.4									
0.10 0.11 0.13 0.14 0.17 0.19 0.22 0.24 0.27 0.32	9590	14311	0.85	K107 KF107 KA107 KAF107	R77 R77 R77 R77	2.9	315	471	2.6			K57 KF57 KA57 KAF57R37	R37 R37 R37 R37					
	0.11	8060	12211			1.00	3.3	265	420					3.1				
	0.13	6930	10677			1.15	3.8	235	361					3.5				
	0.14	6280	9524			1.25	4.3	210	323					3.9				
	0.17	5410	8328			1.50	4.9	176	279					4.7				
	0.19	4720	7270			1.70	5.6	155	246					5.3				
	0.22	3760	6184			2.1	6.3	134	217					6.1				
	0.24	3320	5662			2.4	1.5 1.7 2.0 2.2 2.5 2.9 3.3 3.8 4.3 4.9 5.6 6.3	585 525 445 390 340 310 265 235 210 176 155 134	906 806 699 615 544 473 421 362 319 280 246 215 192					1.05 1.15 1.35 1.55 1.75 1.95 2.3 2.5 2.9 3.4 3.9 4.4 4.9				
	0.27	3020	5138			2.7												
	0.32	2700	4359			3.0												
0.17 0.20 0.23 0.26 0.30 0.34 0.39 0.44 0.50 0.57 0.65 0.74 0.85 0.96 1.1 1.2	5310	8054	0.80	K97 KF97 KA97 KAF97	R57 R57 R57 R57	2.2				430	639				0.95	K47 KF47 KA47 KAF47	R37 R37 R37 R37	
	0.20	4350	6970			1.00				2.5	370				552			1.10
	0.23	3890	6027			1.10				2.8	315				495			1.25
	0.26	3560	5391			1.20				3.2	280				426			1.45
	0.30	2950	4669			1.45				3.7	235				375			1.70
	0.34	2640	4082			1.65				4.2	215				327			1.85
	0.39	2320	3583			1.85				4.8	189	289	2.1					
	0.44	2040	3108			2.1	4.0 4.5 5.2 5.9 6.7 7.6 8.6 10	235 200 182 157 138 120 105 88	346 304 267 234 205 181 160 136	0.85 1.00 1.10 1.25 1.45 1.65 1.90 2.3								
	0.50	1720	2757			2.5												
	0.57	1580	2419			2.7												
	0.65	1370	2123			3.2												
	0.74	1220	1856			3.5												
	0.85	1000	1625			4.3												
	0.96	860	1430			5.0												
1.1	830	1261	5.2															
1.2	725	1102	5.9															
0.26 0.30 0.34 0.38 0.44 0.51 0.58 0.66 0.74 0.83 0.97 1.1 1.3 1.5 1.6 1.9	3380	5240	0.80	K87 KF87 KA87 KAF87	R57 R57 R57 R57	6.2					184	144.79	4.4	K 67 KF 67 KA 67 KAF67	6P			
	0.30	2850	4562			0.95	6.2 7.3 8.3 8.8 10 12	185 158 138 131 115 98	145.15 123.85 108.29 102.88 90.26 76.26	3.2 3.8 4.3 4.6 5.2 6.2								
	0.34	2610	4037			1.05												
	0.38	2330	3609			1.15												
	0.44	1990	3107			1.35												
	0.51	1700	2728			1.60												
	0.58	1500	2371			1.80												
	0.66	1380	2088			1.95												
	0.74	1220	1854			2.2												
	0.83	1090	1657			2.5												
	0.97	930	1415			2.9												
	1.1	800	1229			3.4												
	1.3	695	1078			3.9												
	1.5	585	951			4.6												
	1.6	505	837			5.4												
	1.9	435	726			6.2												
0.51 0.58 0.67 0.78 0.91 0.99 1.1 1.3 1.5 1.7 2.0 2.2	1790	2717	0.85	K77 KF77 KA77 KAF77	R37 R37 R37 R37	9.5	121	145.14	5.0	K 57 KF 57 KA 57 KAF57	4P							
	0.58	1510	2370			1.05	11	103	123.85			5.8						
	0.67	1380	2050			1.10	13	90	108.29			6.7						
	0.78	1180	1772			1.30	13	85	102.88			7.0						
	0.91	1010	1514			1.55	15	75	90.26			8.0						
	0.99	920	1388			1.70	6.8 7.4 8.6	168 155 133	131.87 121.48 104.37			2.4 2.6 3.0						
	1.1	810	1218			1.90												
	1.3	710	1053			2.2												
	1.5	620	924			2.5												
	1.7	550	815			2.8												
	2.0	440	709			3.5												
	2.2	385	622			4.0												



# 上海承禹机电设备有限公司

输出转速 Output speed (r/min)	输出转矩 Output torque (N.M)	传动比 Ratio (i)	使用系数 Service factor (f <sub>B</sub> )	机型号 Type	电机级数 Motor pole	输出转速 Output speed (r/min)	输出转矩 Output torque (N.M)	传动比 Ratio (i)	使用系数 Service factor (f <sub>B</sub> )	机型号 Type	电机级数 Motor pole				
0.12KW						0.18KW									
10	110	131.87	8140	K47	4P	1.4	1040	957	4.1	K97	R57				
11	101	121.48	8170	KF47		1.5	930	855	4.6	KF97	R57				
				KA47		1.8	755	743	5.7	KA97	R57				
				KAF47		2.0	675	652	6.4	KAF97	R57				
8.5	136	106.38	1.50	K 37	6P	0.42	3330	3107	0.80	K87 KF87 KA87 KAF87	R57 R57 R57 R57				
9.2	125	97.81	1.60	KF 37		0.48	2880	2728	0.95						
11	107	83.69	1.90	KA 37		0.56	2520	2371	1.05						
12	92	72.54	2.2	KAF37		0.63	2290	2088	1.20						
13	88	106.38	2.3	K 37 KF 37 KA 37 KAF37	4P	0.71	2030	1854	1.35			K77 KF77 KA77 KAF77	R37 R37 R37 R37		
14	81	97.81	2.5			0.80	1820	1657	1.50						
16	70	83.69	2.9			0.93	1540	1415	1.75						
19	60	72.54	3.3			1.1	1340	1229	2.0						
20	56	67.80	3.5			1.2	1160	1078	2.3						
24	49	58.60	4.1			1.4	1000	951	2.7						
28	41	49.79	4.8			1.6	870	837	3.1						
31	37	44.46	5.4			1.8	755	726	3.6						
36	32	37.97	6.3			0.87	1670	1514	0.95	K67 KF67 KA67 KAF67	R37 R37 R37 R37				
39	30	35.57	6.8			0.95	1530	1388	1.00						
46	25	29.96	8.0			1.1	1340	1218	1.15						
48	24	28.83	8.4			1.2	1170	1053	1.35						
55	21	24.99	9.6			1.4	1030	924	1.50						
59	19	23.36	10			1.6	910	815	1.70						
68	17	20.19	11			1.9	750	709	2.1						
80	14	17.15	13			2.1	655	622	2.4						
90	13	15.32	14			2.4	590	552	2.6	K57 KF57 KA57 KAF57	R37 R37 R37 R37				
105	11	13.08	15			2.7	515	485	3.0						
114	10	12.14	16			3.1	455	428	3.4						
0.18KW						0.18KW									
0.09	16300	14975	0.80			K127 KF127 KA127 KAF127	R77 R77 R77 R77	1.5	980			903	0.85	K47 KF47 KA47 KAF47	R37 R37 R37 R37
0.11	13400	12440	0.95	1.7	890			793	0.90						
0.12	11600	10915	1.10	1.9	745			697	1.10						
0.13	10500	9819	1.25	2.2	655			613	1.25						
0.16	8850	8443	1.45	2.4	580			542	1.40						
0.18	8040	7482	1.60	2.8	520			471	1.60						
0.20	6990	6565	1.85	3.2	445			420	1.85						
0.23	5940	5804	2.2	3.7	395			361	2.1						
0.26	5220	5027	2.5	4.1	350			323	2.3						
0.30	4530	4423	2.9	4.7	295			279	2.8						
0.34	3960	3889	3.3	K107 KF107 KA107 KAF107	R77 R77 R77 R77	2.2	660	615	0.90	K37 KF37 KA37 KAF37	R17 R17 R17 R17				
0.40	3310	3311	3.9			2.4	580	544	1.05						
0.16	8990	8328	0.90			2.8	515	473	1.15						
0.18	7850	7270	1.00			3.1	450	421	1.35						
0.21	6420	6184	1.25			3.6	395	362	1.50						
0.23	5760	5662	1.40			4.1	350	319	1.75						
0.26	5230	5138	1.55			4.7	300	280	2.0						
0.30	4570	4359	1.75			5.4	260	246	2.3						
0.35	4000	3810	2.0			6.1	230	215	2.6						
0.39	3440	3358	2.3			6.9	205	192	2.9						
0.44	3090	2977	2.6			7.9	178	166	3.4						
0.51	2700	2599	3.0			3.5	400	375	1.00						
0.58	2340	2286	3.4			4.0	360	327	1.10						
0.28	4960	4669	0.85			4.6	315	289	1.25						
0.32	4390	4082	1.00			5.2	275	256	1.45						
0.37	3860	3583	1.10	5.9	245	225	1.65	K97 KF97 KA97 KAF97	R57 R57 R57 R57						
0.42	3370	3108	1.25	6.7	210	198	1.90								
0.48	2910	2757	1.50	7.7	183	171	2.2								
0.55	2640	2419	1.65	8.6	164	153	2.4								
0.62	2290	2123	1.90	10	142	131	2.8								
0.71	2030	1856	2.1			6.4	225	205	0.90						
0.81	1710	1625	2.5			7.3	199	181	1.00						
0.92	1490	1430	2.9			8.2	175	160	1.15						
1.0	1380	1261	3.1			9.7	148	136	1.35						
1.2	1210	1102	3.6			10	140	127	1.45						



输出转速 Output speed (r/min)	输出转矩 Output torque (N.M)	传动比 Ratio (i)	使用系数 Service factor (f <sub>B</sub> )	机型号 Type	电机级数 Motor pole	输出转速 Output speed (r/min)	输出转矩 Output torque (N.M)	传动比 Ratio (i)	使用系数 Service factor (f <sub>B</sub> )	机型号 Type	电机级数 Motor pole
0.18KW						0.25KW					
6.0	285	144.79	2.9	K 67	6P	0.13	15300	9819	0.85	K127 KF127 KA127 KAF127	R77 R77 R77 R77
7.0	145	123.54	3.4	KF 67		0.15	13000	8443	1.00		
8.1	215	108.03	3.8	KA 67		0.17	11700	7482	1.10		
8.5	205	102.62	4.0	KAF 67		0.20	10200	6565	1.30		
9.1	189	144.79	4.3	K 67	4P	0.22	8770	5804	1.50		4P
11	161	123.54	5.1	KF 67		0.26	7670	5027	1.70		
12	141	108.03	5.8	KA 67		0.29	6680	4423	1.95		
				KAF 67		0.33	5850	3889	2.2		
6.0	285	145.15	2.1	K 57	6P	0.39	4930	3311	2.6	K107 KF107 KA107 KAF107	R77 R77 R77 R77
7.0	245	123.85	2.5	KF 57		0.21	9440	6184	0.85		
8.0	215	108.29	2.8	KA 57		0.23	8520	5662	0.95		
8.5	205	102.88	3.0	KAF 57		0.25	7730	5138	1.05		
9.6	178	90.26	3.4		4P	0.30	6700	4359	1.20		4P
9.1	189	145.15	3.2	K 57		0.34	5850	3810	1.35		
11	161	123.85	3.7	KF 57		0.39	5070	3358	1.60		
12	141	108.29	4.3	KA 57		0.44	4540	2977	1.75		
13	134	102.88	4.5	KAF 57	6P	0.50	3970	2599	2.0	K97 KF97 KA97 KAF97	R57 R57 R57 R57
15	118	90.26	5.1			0.57	3450	2286	2.3		
17	100	76.56	6.0			0.67	2930	1939	2.7		
						0.76	2640	1713	3.0		
6.6	260	131.87	1.55	K 47	6P	0.84	2390	1554	3.3		4P
7.2	240	121.48	1.65	KF 47		0.97	2060	1336	3.9		
8.3	205	104.37	1.95	KA 47		0.42	4890	3108	0.90		
9.6	180	90.86	2.2	KAF 47		0.47	4250	2757	1.00		
10	168	85.12	2.4		4P	0.54	3840	2419	1.10		4P
10	172	131.87	2.3	K 47		0.61	3340	2123	1.30		
11	158	121.48	2.5	KF 47		0.70	2950	1856	1.45		
13	136	104.37	2.9	KA 47		0.80	2520	1625	1.70		
15	118	90.86	3.4	KAF 47	6P	0.91	2190	1430	1.95	K87 KF87 KA87 KAF87	R57 R57 R57 R57
16	111	85.12	3.6			1.0	2010	1261	2.1		
8.2	210	106.38	0.95	K 37		1.2	1750	1102	2.5		
8.9	193	97.81	1.05	KF 37		1.4	1520	957	2.8		
10	165	83.69	1.20	KA 37	4P	1.5	1360	855	3.2		4P
12	143	72.54	1.40	KAF 37		0.62	3320	2088	0.80		
12	139	106.38	1.45			0.70	2950	1854	0.90		
14	127	97.81	1.55			0.78	2640	1657	1.00		
16	109	83.69	1.85		4P	0.92	2250	1415	1.20	K77 KF77 KA77 KAF77	R37 R37 R37 R37
18	95	72.54	2.1			1.1	1950	1229	1.40		
19	88	67.80	2.3			1.2	1700	1078	1.60		
23	76	58.60	2.6			1.4	1470	951	1.85		
27	65	49.79	3.1		4P	1.5	1280	837	2.1		4P
30	58	44.46	3.5			1.8	1110	726	2.4		
35	49	37.97	4.1	K 37		2.0	990	638	2.7		
37	46	35.57	4.3	KF 37		1.2	1690	1053	0.90		4P
44	39	29.96	5.1	KA 37	4P	1.4	1480	924	1.05		
46	38	28.83	5.3	KAF 37		1.6	1310	815	1.20		
53	33	24.99	6.2			1.8	1100	709	1.40		
57	30	23.36	6.4			2.1	960	622	1.60		
65	26	20.19	7.0		4P	2.3	860	552	1.80	K67 KF67 KA67 KAF67	R37 R37 R37 R37
77	22	17.15	8.1			2.7	755	485	2.0		
86	20	15.31	8.8			3.0	665	428	2.3		
101	17	13.08	9.7			3.5	580	367	2.7		
109	16	12.14	10		4P	4.0	515	328	3.0		4P
126	14	10.49	12			4.5	460	290	3.4		
148	12	8.91	14			5.2	395	252	3.9		
166	10	7.96	15			5.9	345	221	4.5		
					4P	6.7	305	195	5.1		4P
						7.4	270	175	5.7		
						2.1	960	613	0.85		
						2.4	850	542	0.95		
					4P	2.8	755	471	1.10		4P
						3.1	655	420	1.25		
						3.6	575	361	1.45		



# 上海承禹机电设备有限公司

输出转速 Output speed (r/min)	输出转矩 Output torque (N.M)	传动比 Ratio (i)	使用系数 Service factor (f <sub>B</sub> )	机型号 Type	电机级数 Motor pole	输出转速 Output speed (r/min)	输出转矩 Output torque (N.M)	传动比 Ratio (i)	使用系数 Service factor (f <sub>B</sub> )	机型号 Type	电机级数 Motor pole		
0.25KW						0.25KW							
4.0	510	323	1.60	K67	R37	11	225	83.69	0.90	K 37 KF 37 KA 37 KAF 37	6P		
4.7	430	279	1.90	KF67	R37	12	197	72.54	1.00				
5.3	385	246	2.1	KA67	R37	13	184	67.80	1.10				
6.0	335	217	2.4	KAF67	R37	15	159	58.60	1.25				
						18	135	49.79	1.50				
3.1	655	421	0.90	K57 KF57 KA57 KAF57	R37	12	195	106.38	1.00	K 37 KF 37 KA 37 KAF 37	4P		
3.6	575	362	1.05		R37	13	180	97.81	1.10				
4.1	505	319	1.20		R37	16	154	83.69	1.30				
4.7	435	280	1.35		R37	18	133	72.54	1.50				
5.3	385	246	1.55		R37	19	125	67.80	1.60				
6.1	335	215	1.80		R37	22	108	58.60	1.85				
6.8	300	192	2.0		R37	26	91	49.79	2.2				
7.8	260	166	2.3		R37	29	82	44.46	2.5				
9.0	225	145	2.7		R37	34	70	37.97	2.9				
10	205	129	2.9			37	65	35.57	3.1				
12	173	111	3.5			43	55	29.96	3.6				
13	152	97	4.0			45	53	28.83	3.8				
4.4	540	154.02	2.9	K 77	8P	52	46	24.99	4.4				
5.0	475	135.28	3.3	KF 77		56	43	23.36	4.6				
5.3	450	128.52	3.4	KA 77		64	37	20.19	5.0				
6.0	400	113.56	3.9	KAF 77		76	32	17.15	5.7				
4.6	520	192.18	2.8	K 77	6P	85	28	15.32	6.2				
4.9	485	179.37	3.0	KF 77		99	24	13.08	6.9				
5.7	420	154.02	3.7	KA 77		107	22	12.14	7.2				
6.5	365	135.28	4.2	KAF 77		124	19	10.49	8.3				
5.5	435	123.54	1.90	K 67	8P	146	16	8.91	9.8				
6.3	380	108.03	2.2	KF 67		163	15	7.96	11				
6.6	360	102.62	2.3	KA 67		191	13	6.80	12				
7.6	315	90.04	2.6	KAF 67		204	12	6.37	12				
6.1	395	144.79	2.1	K 67	6P	0.37KW					K127 KF127 KA127 KAF127	R77 R77 R77 R77 4P	
7.1	335	123.54	2.5	KF 67		0.18	16600	7482	0.80				
8.1	295	108.03	2.8	KA 67		0.21	14500	6565	0.90				
8.6	280	102.62	3.0	KAF 67		0.24	12600	5804	1.05				
9.0	265	144.79	3.1	K 67	4P	.0.27	11000	5027	1.20				
11	225	123.54	3.6	KF 67		0.31	9610	4423	1.35				
12	198	108.03	4.1	KA 67		0.35	8430	3889	1.55				
13	189	102.62	4.3	KAF 67		0.42	7120	3311	1.85				
6.1	395	145.15	1.50	K 57 KF 57 KA 57 KAF 57	6P	0.72	4230	1926	3.1	K107 KF107 KA107 KAF107			R77 R77 R77 R77 4P
7.1	335	123.85	1.80			0.79	3860	1757	3.4				
8.1	295	108.29	2.0			0.90	3360	1541	3.9				
8.6	280	102.88	2.2			0.36	8380	3810	0.95				
9.8	245	90.26	2.5			0.41	7300	3358	1.10				
11	210	76.56	2.9			0.46	6510	2977	1.25				
9.0	265	145.15	2.2	K 57 KF 57 KA 57 KAF 57	4P	0.53	5690	2599	1.40				
11	225	123.85	2.6			0.60	4970	2286	1.60				
12	199	108.29	3.0			0.71	4210	1939	1.90				
13	189	102.88	3.2			0.81	3790	1713	2.1				
14	166	90.26	3.6			0.89	3440	1554	2.3				
17	141	76.56	4.3			1.0	2950	1336	2.7				
6.7	360	131.87	1.10	K 47 KF 47 KA 47 KAF 47	6P	1.2	2580	1166	3.1				
7.2	330	121.48	1.20			0.65	4770	2123	0.90	K97 KF97 KA97 KAF97	R57 R57 R57 R57 4P		
8.4	285	104.37	1.40			0.74	4200	1856	1.00				
9.7	245	90.86	1.60			0.85	3610	1625	1.20				
10	230	85.12	1.75			0.96	3160	1430	1.35				
9.9	240	131.87	1.65	K 47 KF 47 KA 47 KAF 47	4P	1.1	2850	1261	1.50				
11	225	121.48	1.80			1.2	2490	1102	1.70				
12	192	104.37	2.1			1.4	2160	957	2.0				
14	167	90.86	2.4			1.6	1930	855	2.2				
15	156	85.12	2.6			1.9	1620	743	2.7				
						2.1	1430	652	3.0				
						2.4	1280	573	3.4				



输出转速 Output speed (r/min)	输出转矩 Output torque (N.M)	传动比 Ratio (i)	使用系数 Service factor (f <sub>B</sub> )	机型号 Type	电机级数 Motor pole	输出转速 Output speed (r/min)	输出转矩 Output torque (N.M)	传动比 Ratio (i)	使用系数 Service factor (f <sub>B</sub> )	机型号 Type	电机级数 Motor pole
0.37KW						0.37KW					
0.97	3200	1415	0.85			7.2	490	192.18	3.0	K 77	4P
1.1	2770	1229	0.95			7.7	460	179.37	3.2	KF 77	
1.3	2420	1078	1.10			9.0	395	154.02	3.9	KA 77	
1.5	2110	951	1.30							KAF 77	
1.6	1850	837	1.45								8P
1.9	1600	726	1.70	K87	R57	6.3	560	108.03	1.45	K 67	
2.2	1420	638	1.90	KF87	R57	6.6	535	102.32	1.55	KF 67	
2.5	1240	562	2.2	KA87	R57	7.6	470	90.04	1.75	KA 67	
2.9	1040	474	2.6	KAF87	R57					KAF 67	6P
3.2	940	426	2.9			7.3	485	123.54	1.70	K 67	
3.7	810	373	3.3			8.3	425	108.03	1.95	KF 67	
						8.8	405	102.62	2.0	KA 67	
						10	355	90.04	2.3	KAF 67	4P
1.7	1860	815	0.85			9.5	370	144.79	2.2	K 67	
2.0	1580	709	1.00			11	315	123.54	2.6	KF 67	
2.2	1380	622	1.10			13	275	108.03	3.0	KA 67	
2.5	1230	552	1.25			15	230	90.04	3.6	KAF 67	6P
2.8	1080	485	1.45			18	196	76.37	4.2		
3.2	950	428	1.60	K77	R37	7.3	485	123.85	1.25	K 57	
3.8	830	367	1.85	KF77	R37	8.3	425	108.29	1.40	KF 57	
4.2	735	328	2.1	KA77	R37	8.8	405	102.88	1.50	KA 57	4P
4.8	655	290	2.4	KAF77	R37	10	355	90.26	1.70	KAF 57	
5.5	565	252	2.8			12	300	76.56	2.0		
6.2	495	221	3.1			13	270	69.12	2.2		
7.1	435	195	3.5			9.5	370	145.15	1.60	K 57	6P
7.9	390	175	4.0			11	315	123.85	1.90	KF 57	
9.0	340	154	4.5			13	275	108.29	2.2	KA 57	
						13	265	102.88	2.3	KAF 57	
						15	230	90.26	2.6		4P
						18	196	76.56	3.1		
						20	177	69.12	3.4		
						8.6	410	104.37	1.00	K 47	
						9.9	355	90.86	1.10	KF 47	6P
						11	335	85.12	1.20	KA 47	
						12	295	75.20	1.35	KAF 47	
						10	340	131.87	1.20		
						11	310	121.48	1.30		4P
						13	265	104.37	1.50	K 47	
						15	235	90.86	1.70	KF 47	
						16	220	85.12	1.85	KA 47	
						18	193	75.20	2.1	KAF 47	6P
						20	179	69.84	2.2		
						22	162	63.30	2.5		
						14	250	97.81	0.80		
						16	215	83.69	0.95		4P
						19	186	72.54	1.10		
						20	174	67.80	1.15		
						24	150	58.60	1.35		
						28	128	49.79	1.55		8P
						31	114	44.46	1.75	K 37	
						36	97	37.97	2.1	KF 37	
						39	91	35.57	2.2	KA 37	
						46	77	29.96	2.6	KAF 37	6P
						48	74	28.83	2.7		
						55	64	24.99	3.1		
						59	60	23.36	3.3		
						68	52	20.19	3.6		4P
						80	44	17.15	4.1		
						90	39	15.32	4.5		
						105	34	13.08	4.9		



# 上海承禹机电设备有限公司

输出转速 Output speed (r/min)	输出转矩 Output torque (N.M)	传动比 Ratio (i)	使用系数 Service factor (f <sub>B</sub> )	机型号 Type	电机级数 Motor pole	输出转速 Output speed (r/min)	输出转矩 Output torque (N.M)	传动比 Ratio (i)	使用系数 Service factor (f <sub>B</sub> )	机型号 Type	电机级数 Motor pole		
0.37KW						0.55KW							
114	31	12.14	5.1	K 37 KF 37 KA 37 KAF 37	4P	1.4	3260	951	0.85	K87 KF87 KA87 KAF87	R57 R57 R57 R57		
132	27	10.49	5.9			1.6	2860	837	0.95				
155	23	8.91	7.0			1.9	2480	726	1.10				
173	20	7.96	7.6			2.1	2190	638	1.25				
203	17	6.80	8.6			2.4	1920	562	1.40				
217	16	6.37	8.9			2.9	1620	474	1.65				
257	14	5.36	10			3.2	1450	426	1.85				
0.55KW						3.7	1260	373	2.1				
0.08	55900	16978	0.90	K187 KA187	R97 R97	4.1	1110	330	2.4				
0.10	46500	14272	1.10			4.6	990	294	2.7				
0.10	42500	13116	1.20			5.4	850	250	3.2				
0.12	37400	11647	1.35			5.8	800	236	3.4				
0.19	23900	7343	2.1			6.8	680	201	4.0				
0.12	38400	11573	0.85	K167 KA167	R97 R97	2.5	1900	552	0.80	K77 KF77 KA77 KAF77	R37 R37 R37 R37		
0.13	33800	10264	0.95			2.8	1670	485	0.95				
0.16	28100	8628	1.15			3.2	1470	428	1.05				
0.21	21400	6562	1.50			3.7	1270	367	1.20				
0.25	17200	5355	1.85			4.2	1130	328	1.35				
0.33	13200	4079	2.4			4.7	1000	290	1.55				
						5.4	870	252	1.80				
0.20	22400	6881	0.80	K157 KF157 KA157 KAF157	R97 R97 R97 R97	6.2	760	221	2.0				
0.23	19300	5931	0.95			7.0	670	195	2.3				
0.34	13000	3979	1.40			7.8	600	175	2.6				
0.45	9940	3051	1.80			8.8	530	154	2.9				
0.31	14900	4423	0.85	K127 KF127 KA127 KAF127	R77 R77 R77 R77	4.9	960	279	0.85	K67 KF67 KA67 KAF67	R37 R37 R37 R37		
0.35	13000	3889	1.00			5.5	840	246	0.95				
0.41	11100	3311	1.20			6.2	745	217	1.10				
0.45	10000	3009	1.30			7.1	660	191	1.25				
0.52	8630	2607	1.50			8.2	570	166	1.45				
0.71	6560	1926	2.0			9.4	495	144	1.65				
0.77	5980	1757	2.2			11	420	122	1.95				
0.88	5220	1541	2.5			7.1	660	192	0.90	K57 KF57 KA57 KAF57	R37 R37 R37 R37		
1.0	4570	1342	2.8			8.2	575	166	1.05				
1.2	3990	1177	3.3			9.4	495	145	1.20				
1.3	3490	1025	3.7			11	445	129	1.35				
				12	380	111	1.60						
				14	335	97	1.80						
0.46	10100	2977	0.80	K107 KF107 KA107 KAF107	R77 R77 R77 R77	3.9	1350	174.19	2.0	K 87 KF 87 KA 87 KAF 87	8P		
0.52	8770	2599	0.90			4.1	1270	164.34	2.1				
0.59	7690	2286	1.05			4.6	1140	147.32	2.4				
0.70	6520	1939	1.25										
0.79	5850	1713	1.35										
0.87	5310	1554	1.50										
1.0	4570	1336	1.75										
1.2	3990	1166	2.0										
1.3	3450	1030	2.3										
1.5	3000	904	2.7										
1.7	2700	793	3.0										
2.0	2360	696	3.4										
2.2	2050	615	3.9										
0.95	4880	1430	0.90	K97 KF97 KA97 KAF97	R57 R57 R57 R57	4.6	1150	197.37	2.3	K 87 KF 87 KA 87 KAF 87	6P		
1.1	4380	1261	1.00			5.2	1020	174.19	2.7				
1.2	3820	1102	1.15			5.5	960	164.34	2.8				
1.4	3320	957	1.30			6.1	860	147.33	3.1				
1.6	2960	855	1.45			5.0	1040	135.28	1.50	K 77 KF 77 KA 77 KAF 77	8P		
1.8	2520	743	1.70			5.3	990	128.52	1.55				
2.1	2220	652	1.95			6.0	880	113.56	1.75				
2.4	1970	573	2.2			7.0	750	97.05	2.1				
2.7	1700	504	2.5			5.8	900	154.02	1.70	K 77 KF 77 KA 77 KAF 77	6P		
3.1	1470	437	2.9			6.7	790	135.28	1.95				
3.6	1300	382	3.3			7.0	750	128.52	2.1				
4.5	1040	305	4.1			7.9	665	113.56	2.3				
						8.8	595	154.02	2.6	K 77 KF 77 KA 77 KAF 77	4P		
						10	520	135.28	3.0				
						11	495	128.52	3.1				
				12	440	113.56	3.5						
				14	375	97.05	4.1						



输出转速 Output speed (r/min)	输出转矩 Output torque (N.M)	传动比 Ratio (i)	使用系数 Service factor (f <sub>B</sub> )	机型号 Type	电机级数 Motor pole	输出转速 Output speed (r/min)	输出转矩 Output torque (N.M)	传动比 Ratio (i)	使用系数 Service factor (f <sub>B</sub> )	机型号 Type	电机级数 Motor pole
<b>0.55KW</b>						<b>0.75KW</b>					
7.3	720	123.54	1.15	K 67	6P	0.16	38600	8628	0.85	K167 KA167	R97 R97 4P
8.3	630	108.03	1.30	KF 67		0.21	29300	6562	1.10		
8.8	600	102.62	1.35	KA 67		0.26	23700	5355	1.35		
10	525	90.04	1.55	KAF 67		0.34	18200	4079	1.75		
12	445	76.37	1.85			0.41	15100	3376	2.1		
11	475	123.54	1.70	K 67	4P	0.35	17800	3979	1.00	K157	R97
13	415	108.03	1.95	KF 67		0.45	13600	3051	1.30	KF157	R97
15	350	90.04	2.4	KA 67		0.83	7440	1659	2.4	KA157	R97
18	295	76.37	2.8	KAF 67		1.0	6040	1365	3.0	KAF157	R97
8.3	630	108.29	0.95	K 57 KF 57 KA 57 KAF 57	6P	0.42	15100	3311	0.85	K127 KF127 KA127 KAF127	R77 R77 4P
8.8	600	102.88	1.00			0.46	13700	3009	0.95		
10	525	90.26	1.15			0.53	11800	2607	1.10		
12	445	76.56	1.35			0.72	8930	1926	1.45		
13	405	69.12	1.50			0.79	8150	1757	1.60		
15	355	60.81	1.70		4P	0.90	7120	1541	1.85		R77 4P
16	335	57.42	1.80			1.0	6220	1342	2.1		
						1.2	5440	1177	2.4		
						1.4	4750	1025	2.7		
						1.5	4150	899	3.1		
11	480	123.85	1.25	K 57 KF 57 KA 57 KAF 57	4P	0.81	7960	1713	1.00	K107 KF107 KA107 KAF107	R77 4P
13	420	108.29	1.45			0.89	7230	1554	1.10		
13	395	102.88	1.50			1.0	6210	1336	1.30		
15	350	90.26	1.70			1.2	5420	1166	1.50		
18	295	76.56	2.0			1.3	4710	1030	1.70		
20	265	69.12	2.2		4P	1.5	4120	904	1.95		R77 4P
22	235	60.81	2.6			1.7	3680	793	2.2		
24	220	57.42	2.7			2.0	3210	696	2.5		
						2.2	2800	615	2.8		
13	405	104.37	1.00	K 47 KF 47 KA 47 KAF 47	4P	1.2	5180	1102	0.85	K97 KF97 KA97 KAF97	R57 4P
15	350	90.86	1.15			1.4	4490	957	0.95		
16	330	85.12	1.20			1.6	4020	855	1.05		
18	290	75.20	1.40			1.9	3430	743	1.25		
19	270	69.84	1.50			2.1	3020	652	1.40		
21	245	63.30	1.65		4P	2.4	2680	573	1.60		R57 4P
24	220	56.83	1.80			2.7	2320	504	1.85		
28	189	48.95	2.1			3.2	2010	437	2.1		
30	178	46.04	2.2			3.6	1770	382	2.4		
						4.5	1420	305	3.0		
23	225	58.60	0.90	K 37 KF 37 KA 37 KAF 37	4P	5.4	1190	258	3.6	K87 KF87 KA87 KAF87	R57 4P
27	192	49.79	1.05			5.9	1080	232	4.0		
31	172	44.46	1.15			6.9	920	199	4.7		
36	147	37.97	1.35			1.9	3370	726	0.80		R57 4P
38	137	35.57	1.45			2.2	2970	638	0.90		
45	116	29.96	1.75		4P	2.5	2610	562	1.05		
47	111	28.83	1.80			2.9	2200	474	1.25		
54	97	24.99	2.1			3.2	1980	426	1.35		
58	90	23.36	2.2			3.7	1720	373	1.55		
67	78	20.19	2.4		4P	4.2	1520	330	1.80		R57 4P
79	66	17.15	2.7			4.7	1350	294	2.0		
89	59	15.32	3.0			5.5	1160	250	2.3		
104	51	13.08	3.3			5.8	1100	236	2.5		
112	47	12.14	3.4			6.9	930	201	2.9		
130	41	10.49	4.0		4P	3.8	1720	367	0.90	K77	R37
153	34	8.91	4.7			4.2	1540	328	1.00	KF77	R37
171	31	7.96	5.1			4.8	1360	290	1.15	KA77	R37
200	26	6.80	5.7			5.5	1180	252	1.30	KAF77	R37
214	25	6.37	5.9			6.2	1030	221	1.50		
254	21	5.36	6.8		4P	3.9	1830	176.05	2.3	K 97	8P
						4.5	1590	153.21	2.7	KF 97	
						4.9	1460	140.28	3.0	KA 97	
										KAF 97	



# 上海承禹机电设备有限公司

输出转速 Output speed (r/min)	输出转矩 Output torque (N.M)	传动比 Ratio (i)	使用系数 Service factor (f <sub>B</sub> )	机型号 Type	电机级数 Motor pole	输出转速 Output speed (r/min)	输出转矩 Output torque (N.M)	传动比 Ratio (i)	使用系数 Service factor (f <sub>B</sub> )	机型号 Type	电机级数 Motor pole					
0.75KW						0.75KW										
4.7	1530	147.32	1.75	K 87	8P	155	46	8.91	3.5	K 37	4P					
5.4	1320	126.91	2.0	KF 87		173	41	7.96	3.8	KF 37						
6.0	1200	115.82	2.2	KA 87		203	35	6.80	4.2	KA 37						
6.7	1070	102.71	2.5	KAF 87		217	33	6.37	4.4	KAF 37						
						257	28	5.36	5.0							
5.2 5.5 6.1 7.1						1.1KW										
5.2	1390	174.19	1.95	K 87	6P	0.15	60700	9363	0.80	K187 KA187	R97 R97	4P				
5.5	1310	164.34	2.1	KF 87		0.17	52400	8126	0.95							
6.1	1170	147.32	2.3	KA 87		0.19	48300	7343	1.05							
7.1	1010	126.91	2.7	KAF 87		0.21	44300	6747	1.15							
						0.23	39200	5991	1.30							
7.0 7.9 8.4 9.4						0.26 0.29 0.32										
7.0	1020	197.37	2.6	K 87	4P	0.26	34900	5358	1.45							
7.9	900	174.19	3.0	KF 87		0.29	31200	4817	1.60							
8.4	850	164.34	3.2	KA 87		0.32	28300	4370	1.75							
9.4	765	147.32	3.5	KAF 87												
6.7 7.0 7.9 9.3 10						0.26 0.29 0.34 0.41 0.51										
6.7	1080	135.28	1.45	K 77	6P	0.26	35000	5355	0.90	K167 KA167	R97 R97	4P				
7.0	1020	128.52	1.50	KF 77		0.29	31200	4788	1.05							
7.9	900	113.56	1.70	KA 77		0.34	26800	4079	1.20							
9.3	770	97.05	2.0	KAF 77		0.41	22200	3376	1.45							
						0.51	18000	2755	1.80							
9.0 10 11 12 14						0.64 0.82 0.99 1.1										
9.0	800	154.02	1.95	K 77	4P	0.64	14600	2182	2.2							
10	700	135.28	2.2	KF 77		0.82	11300	1704	2.8							
11	665	128.52	2.3	KA 77		0.99	9330	1408	3.4							
12	590	113.56	2.6	KAF 77		1.1	8560	1296	3.7							
						1.5 1.6										
11 13 15 18 20 23 24						0.40 0.46 0.54 0.60 0.84 1.0 1.1 1.3 1.5 1.6										
11	640	123.54	1.30	K 67 KF 67 KA 67 KAF 67	4P	0.40	22900	3516	0.80	K157 KF157 KA157 KAF157	R97 R97 R97 R97	4P				
13	560	108.03	1.45			0.46	20100	3051	0.90							
15	465	90.04	1.75			0.54	16900	2610	1.05							
18	395	76.37	2.1			0.60	15100	2322	1.20							
						0.84 1.0 1.1 1.3 1.5 1.6										
11 13 13 15 18 20 23 24 28 31						0.73 0.80 0.91 1.0 1.2 1.4 1.6 1.8 2.0 2.3 2.5 2.9										
11	645	123.85	0.95	K 57 KF 57 KA 57 KAF 57	4P	0.73	13100	1926	1.00	K127 KF127 KA127 KAF127	R77 R77 R77 R77	4P				
13	560	108.29	1.05			0.80	11900	1757	1.10							
13	535	102.88	1.10			0.91	10400	1541	1.25							
15	470	90.26	1.30			1.0	9100	1342	1.45							
						1.2 1.4 1.6 1.8 2.0 2.3 2.7 3.0 3.4 3.8 4.4										
18 20 22 24 28 30 35 39 44						1.2 1.4 1.5 1.8 2.0 2.3 2.7 3.0 3.4 3.8 4.4										
18	390	75.20	1.00	K 47 KF 47 KA 47 KAF 47	4P	1.2	7920	1166	1.00	K107 KF107 KA107 KAF107	R77 R77 R77 R77	4P				
20	365	69.84	1.10			1.4	6920	1030	1.15							
22	330	63.30	1.20			1.5	6050	904	1.30							
24	295	56.83	1.35			1.8	5380	793	1.50							
						2.0 2.3 2.7 3.0 3.4 3.8 4.4										
28 30 35 39 44						2.0 2.3 2.7 3.0 3.4 3.8 4.4										
28	255	48.95	1.55	K 47 KF 47 KA 47 KAF 47	4P	2.0	4700	696	1.70	K97 KF97 KA97 KAF97	R57 R57 R57 R57	4P				
30	240	46.04	1.65			2.3	4120	615	1.95							
35	205	39.61	1.95			2.7	3500	522	2.3							
39	184	35.39	2.2			3.0	3080	461	2.6							
						3.4 3.8 4.4										
31 36 39 46 48 55 59 68 80 90 105 114 132						3.4 3.8 4.4										
31	230	44.46	0.85	K 37 KF 37 KA 37 KAF 37	4P	3.4	2720	408	2.9	K97 KF97 KA97 KAF97	R57 R57 R57 R57	4P				
36	197	37.97	1.00			3.8	2450	364	3.3							
39	185	35.57	1.10			4.4	2140	318	3.7							
46	156	29.96	1.30													
						1.9 2.2 2.4 2.8 3.2 3.7 4.1										
48 55 59 68 80 90 105 114 132						1.9 2.2 2.4 2.8 3.2 3.7 4.1										
48	150	28.83	1.35	K 37 KF 37 KA 37 KAF 37	4P	1.9	5030	743	0.85	K97 KF97 KA97 KAF97	R57 R57 R57 R57	4P				
55	130	24.99	1.55			2.2	4420	652	0.95							
59	121	23.36	1.60			2.4	3910	573	1.10							
68	105	20.19	1.75			2.8	3400	504	1.25							
						3.2 3.7 4.1										
80 90 105 114 132						3.2 3.7 4.1										
80	89	17.15	2.0	K 37 KF 37 KA 37 KAF 37	4P	3.2	2940	437	1.45	K97 KF97 KA97 KAF97	R57 R57 R57 R57	4P				
90	80	15.32	2.2			3.7	2590	382	1.65							
105	68	13.08	2.4			4.1	2300	342	1.85							
114	63	12.14	2.5													
114 132						4.1 4.1										
114	63	12.14	2.5	K 37 KF 37 KA 37 KAF 37	4P	4.1	2300	342	1.85	K97 KF97 KA97 KAF97	R57 R57 R57 R57	4P				
132	54	10.49	2.9													

K



输出转速 Output speed (r/min)	输出转矩 Output torque (N.M)	传动比 Ratio (i)	使用系数 Service factor (f <sub>B</sub> )	机型号 Type	电机级数 Motor pole	输出转速 Output speed (r/min)	输出转矩 Output torque (N.M)	传动比 Ratio (i)	使用系数 Service factor (f <sub>B</sub> )	机型号 Type	电机级数 Motor pole
1.1KW						1.1KW					
3.0	3220	474	0.85	K87 KF87 KA87 KAF87	R57 R57 R57	58	181	24.05	3.3	K 57 KF 57 KA 57 KAF 57	4P
3.3	2890	426	0.95			62	170	22.71	3.5		
3.8	2520	373	1.05			72	145	19.34	4.0		
4.2	2230	330	1.20			80	132	17.57	4.2		
4.8	1980	294	1.35			92	114	15.22	4.7		
5.6	1700	250	1.60			106	99	13.25	5.1		
5.9	1600	236	1.70			117	90	11.92	4.6		
7.0	1360	201	2.0	K 97 KF 97 KA 97 KAF 97	8P	124	85	11.26	4.9	K 47 KF 47 KA 47 KAF 47	4P
3.9	2720	176.05	1.60			146	72	9.59	5.6		
4.4	2370	153.21	1.80			161	65	8.71	6.0		
4.8	2170	140.28	2.0			186	57	7.55	6.4		
5.5	1910	123.93	2.2			213	49	6.57	7.0		
5.2	2010	176.05	2.1	K 97 KF 97 KA 97 KAF 97	6P	25	425	56.83	0.95	K 47 KF 47 KA 47 KAF 47	4P
6.0	1750	153.21	2.5			29	265	48.95	1.10		
6.6	1600	140.28	2.7			30	345	46.04	1.15		
7.4	1420	123.93	3.0			35	295	39.61	1.35		
7.9	1320	176.05	3.3	K 97 KF 97 KA 97 KAF 97	4P	40	265	35.39	1.50	K 47 KF 47 KA 47 KAF 47	4P
9.1	1150	153.21	3.7			45	235	31.30	1.70		
10	1050	140.28	4.1			48	220	29.32	1.80		
5.3	1990	174.19	1.35	K 87 KF 87 KA 87 KAF 87	6P	54	194	25.91	2.1	K 37 KF 37 KA 37 KAF 37	4P
5.6	1880	164.34	1.45			64	164	21.81	2.4		
6.2	1680	147.33	1.60			72	147	19.58	2.7		
7.2	1450	126.91	1.85			47	225	29.96	0.90	K 37 KF 37 KA 37 KAF 37	4P
8.0	1310	174.19	2.1	K 87 KF 87 KA 87 KAF 87	4P	56	188	24.99	1.05		
8.5	1230	164.34	2.2			60	175	23.36	1.10		
9.5	1110	147.32	2.4			69	152	20.19	1.20		
11	950	126.91	2.8	K 77 KF 77 KA 77 KAF 77	6P	82	129	17.15	1.40	K 187 KA187	R97 R97
12	870	115.82	3.1			91	115	15.32	1.50		
6.8	1540	135.28	1.00			107	98	13.08	1.70		
7.2	1470	128.52	1.05			115	91	12.14	1.75		
8.1	1300	113.56	1.20	K 77 KF 77 KA 77 KAF 77	4P	133	79	10.49	2.0	K 167 KA167	R97 R97
9.5	1110	97.05	1.40			157	67	8.91	2.4		
10	1020	135.28	1.55			176	60	7.96	2.6		
11	960	128.52	1.60	K 67 KF 67 KA 67 KAF 67	4P	206	51	6.80	2.9	K 157 KF157 KA157 KAF157	R97 R97
12	850	113.56	1.80			220	48	6.37	3.0		
14	730	97.05	2.1			261	40	5.36	3.5		
16	670	88.97	2.3			0.21	60700	6747	0.80	K 157 KF157 KA157 KAF157	R97 R97
18	585	78.07	2.7	K 57 KF 57 KA 57 KAF 57	4P	0.24	53700	5991	0.95		
19	555	73.99	2.8			0.26	47900	5358	1.05		
13	810	108.03	1.00			0.29	42900	4817	1.15		
14	770	102.62	1.05	K 67 KF 67 KA 67 KAF 67	4P	0.32	38900	4370	1.30	K 167 KA167	R97 R97
16	675	90.04	1.20			0.39	33000	3609	1.50		
18	575	76.37	1.45			0.46	27800	3062	1.80		
20	515	68.95	1.60			0.56	22800	2519	2.2		
23	455	60.66	1.80	K 57 KF 57 KA 57 KAF 57	4P	0.62	20400	2268	2.5	K 157 KF157 KA157 KAF157	R97 R97
24	430	57.42	1.40			0.35	36700	4079	0.85		
29	365	48.89	1.65			0.42	30400	3376	1.05		
32	335	44.43	1.80			0.51	24700	2755	1.30		
36	290	38.49	2.1	K 57 KF 57 KA 57 KAF 57	4P	0.65	19900	2182	1.60	K 157 KF157 KA157 KAF157	R97 R97
39	270	35.70	2.2			0.83	15500	1704	2.1		
46	225	30.28	2.6			1.0	12800	1408	2.5		
51	205	27.34	2.9			1.1	11800	1296	2.7		



# 上海承禹机电设备有限公司

输出转速 Output speed (r/min)	输出转矩 Output torque (N.M)	传动比 Ratio (i)	使用系数 Service factor (f <sub>B</sub> )	机型号 Type	电机级数 Motor pole	输出转速 Output speed (r/min)	输出转矩 Output torque (N.M)	传动比 Ratio (i)	使用系数 Service factor (f <sub>B</sub> )	机型号 Type	电机级数 Motor pole
1.5KW						1.5KW					
2.6	4820	536	2.7	K127	R87	6.2	2290	147.33	1.20	K 87	6P
3.4	3770	418	3.5	KF127	R87	7.2	1980	126.91	1.35	KF 87	
3.8	3330	367	3.9	KA127	R87	7.9	1800	115.82	1.50	KA 87	
				KAF127	R87	9.0	1600	102.71	1.70	KAF 87	
0.80	16200	1757	0.80			8.1	1770	174.19	1.55		4P
0.91	14200	1541	0.90			8.6	1670	164.34	1.60		
1.0	12400	1342	1.05			9.6	1500	147.32	1.80	K 87	
1.2	10900	1177	1.20			11	1290	126.91	2.1	KF 87	
1.4	9470	1025	1.35			12	1180	115.82	2.3	KA 87	
1.6	8300	899	1.55	K127	R77	14	1040	102.71	2.6	KAF 87	6P
1.8	7210	790	1.80	KF127	R77	16	880	86.34	3.1		
2.0	6480	704	2.0	KA127	R77	8.1	1770	113.56	0.90	K 77	
2.3	5590	610	2.3	KAF127	R77	9.5	1510	97.05	1.05	KF 77	
2.6	5040	549	2.6			10	1390	88.97	1.10	KA 77	
3.0	4360	477	3.0			12	1220	78.07	1.30	KAF 77	
3.4	3840	418	3.4								
1.4	9460	1030	0.85			10	1370	135.28	1.15		4P
1.6	8280	904	0.95			11	1310	128.52	1.20		
1.8	7330	793	1.10			12	1150	113.56	1.35		
2.0	6420	696	1.25	K107	R77	15	990	97.05	1.55		
2.3	5640	615	1.40	KF107	R77	16	900	88.97	1.70	K 77	
2.7	4780	522	1.65	KA107	R77	18	795	78.07	1.95	KF 77	4P
3.1	4210	461	1.90	KAF107	R77	19	750	73.99	2.1	KA 77	
3.5	3720	408	2.2			22	660	64.76	2.4	KAF 77	
3.9	3350	364	2.4			24	595	58.34	2.6		
4.4	2920	318	2.7			28	520	51.18	3.0		
2.5	5320	573	0.80			31	460	45.16	3.4		4P
2.8	4650	504	0.95			35	405	40.04	3.8		
3.2	4020	437	1.05			16	910	90.04	0.90		
3.7	3540	382	1.20	K97	R57	18	775	76.37	1.05		
4.1	3140	342	1.35	KF97	R57	20	700	68.95	1.15		
4.6	2820	305	1.50	KA97	R57	23	615	60.66	1.35		4P
5.5	2380	258	1.80	KAF97	R57	25	580	57.28	1.40		
6.1	2140	232	2.0			29	495	48.77	1.65	K 67	
7.1	1840	199	2.3			32	450	44.32	1.80	KF 67	
						37	390	38.39	2.0	KA 67	
4.3	3040	330	0.90			40	360	35.62	2.3	KAF 67	4P
4.8	2700	294	1.00			47	305	30.22	2.7		
5.6	2310	250	1.15	K87	R57	52	275	27.28	3.0		
6.0	2180	236	1.25	KF87	R57	59	245	24.00	3.3		
7.0	1860	201	1.45	KA87	R57						
7.7	1690	183	1.60	KAF87	R57						
4.9	2940	143.47	2.7	K 107		23	620	60.81	0.95		4P
5.8	2490	121.46	3.2	KF 107		25	585	57.42	1.05		
6.2	2300	112.41	3.5	KA 107		29	495	48.89	1.20		
				KAF 107		32	450	44.43	1.35		
						37	390	38.49	1.55		
4.6	3140	153.21	1.35	K 97		39	365	35.70	1.65	K 57	4P
5.0	2870	140.28	1.50	KF 97		47	310	30.28	1.95	KF 57	
5.7	2540	123.93	1.70	KA 97		52	280	27.34	2.2	KA 57	
				KAF 97		59	245	24.05	2.5	KAF 57	
						62	230	22.71	2.6		
5.2	2740	176.05	1.55	K 97		73	196	19.34	2.9		4P
6.0	2390	153.21	1.80	KF 97							
6.6	2180	140.28	1.95	KA 97		36	400	39.61	1.00		
7.4	1930	123.93	2.2	KAF 97		40	360	35.39	1.10		
						45	320	31.30	1.25		
8.0	1790	176.05	2.4	K 97		48	300	29.32	1.35		4P
9.2	1560	153.21	2.8	KF 97		54	265	25.91	1.50		
10	1430	140.28	3.0	KA 97		65	220	21.81	1.80	K 47	
11	1260	123.93	3.4	KAF 97		72	199	19.58	2.0	KF 47	
						84	171	16.86	2.2	KA 47	
						89	161	15.86	2.4	KAF 47	
						103	139	13.65	2.6		
						116	124	12.19	2.8		
						120	120	11.77	2.3		



输出转速 Output speed (r/min)	输出转矩 Output torque (N.M)	传动比 Ratio (i)	使用系数 Service factor (f <sub>B</sub> )	机型号 Type	电机级数 Motor pole	输出转速 Output speed (r/min)	输出转矩 Output torque (N.M)	传动比 Ratio (i)	使用系数 Service factor (f <sub>B</sub> )	机型号 Type	电机级数 Motor pole
<b>1.5KW</b>						<b>2.2KW</b>					
60	235	23.36	0.80	K 37 KF 37 KA 37 KAF 37	4P	3.7	5210	382	0.80	K97 KF97 KA97 KAF97	R57 R57 R57 R57
70	205	20.19	0.90			4.1	4640	342	0.95		
82	174	17.15	1.05			4.6	4170	305	1.05		
92	156	15.32	1.10			5.5	3510	258	1.20		
108	133	13.08	1.25			6.1	3160	232	1.35		
116	123	12.14	1.30			7.1	2710	199	1.60		
134	107	10.49	1.50			4.9	4310	143.47	1.85	K 107 KF 107 KA 107 KAF 107	8P
158	91	8.91	1.75			5.8	3650	121.46	2.2		
177	81	7.96	1.90			6.2	3370	112.41	2.4		
207	69	6.80	2.2			6.9	3020	100.75	2.7		
221	65	6.37	2.2	K187 R97 KA187 R97	4P	6.1	3420	153.21	1.25	K 97 KF 97 KA 97 KAF 97	6P
263	55	5.36	2.6			6.7	3140	140.28	1.35		
0.32	57900	4370	0.85			7.6	2770	123.93	1.55		
0.50	37000	2818	1.35			8.9	2350	105.13	1.85		
0.39	48800	3609	1.00			8.0	2620	176.05	1.65	K 97 KF 97 KA 97 KAF 97	4P
0.46	41300	3062	1.20			9.2	2280	153.21	1.90		
0.56	33800	2519	1.50			10	2090	140.28	2.1		
0.62	30400	2268	1.65			11	1850	123.93	2.3		
0.69	27400	2054	1.80			13	1570	105.13	2.8		
0.77	24200	1821	2.1			15	1440	96.80	3.0		
0.88	21400	1605	2.3	K167 R97 KA167 R97	4P	9.6	2200	147.32	1.25	K 87 KF 87 KA 87 KAF 87	4P
0.51	36600	2755	0.85			11	1890	126.91	1.45		
0.62	29800	2263	1.05			12	1730	115.82	1.55		
0.65	29500	2182	1.10			14	1530	102.71	1.75		
0.83	22900	1704	1.40			16	1290	86.34	2.1		
1.0	19000	1408	1.70			18	1180	79.34	2.3		
1.1	17400	1296	1.85			20	1050	70.46	2.6		
1.3	14700	1101	2.2			22	940	63.00	2.9		
1.5	12600	944	2.5	K157 R97 KF157 R97 KA157 R97 KAF157 R97	4P	12	1690	113.56	0.90	K 77 KF 77 KA 77 KAF 77	4P
0.85	22400	1659	0.80			15	1450	97.05	1.05		
1.0	18300	1365	1.00			16	1330	88.97	1.15		
1.1	16500	1229	1.10			18	1160	78.07	1.35		
1.3	14600	1093	1.25			19	1100	73.99	1.40		
1.5	12600	942	1.45			22	960	64.76	1.60		
1.6	11400	854	1.60			24	870	58.34	1.80		
1.9	9990	756	1.80			28	765	51.18	2.0		
2.6	7180	536	1.80	K127 R87 KF127 R87 KA127 R87 KAF127 R87	4P	31	675	45.16	2.3		
3.0	6310	473	2.1			35	595	40.04	2.6		
3.4	5600	418	2.3			40	525	35.19	3.0		
3.8	4950	367	2.6			46	460	30.88	3.4		
4.3	4440	330	2.9			48	435	29.26	3.6		
1.4	14000	1025	0.95	K127 R77 KF127 R77 KA127 R77 KAF127 R77	4P	55	380	25.61	4.1		
1.6	12200	899	1.05			23	900	60.66	0.90	K 67 KF 67 KA 67 KAF 67	4P
1.8	10700	790	1.20			25	850	57.28	0.95		
2.0	9580	704	1.35			29	725	48.77	1.15		
2.3	8280	610	1.55			32	660	44.32	1.25		
2.6	7460	549	1.75			37	570	38.39	1.40		
3.0	6460	477	2.0			40	530	35.61	1.55		
3.4	5680	418	2.3	K107 R77 KF107 R77 KA107 R77 KAF107 R77	4P	47	450	30.21	1.80		
2.3	8340	615	0.95			52	405	27.27	2.0		
2.7	7070	522	1.15			59	360	23.99	2.2		
3.1	6230	461	1.30			62	340	22.66	2.3		
3.5	5520	408	1.45			73	285	19.29	2.6		
3.9	4940	364	1.60			80	260	17.53	2.8		
4.4	4320	318	1.85			93	225	15.19	3.1		
4.9	3890	286	2.1			107	197	13.22	3.4		
5.6	3410	251	2.3			113	186	12.48	2.8		
						133	158	10.63	3.2		
						146	144	9.66	3.3		
						169	125	8.37	3.5		
						194	109	7.28	3.9		



# 上海承禹机电设备有限公司

输出转速 Output speed (r/min)	输出转矩 Output torque (N.M)	传动比 Ratio (i)	使用系数 Service factor (fb)	机型号 Type	电机级数 Motor pole	输出转速 Output speed (r/min)	输出转矩 Output torque (N.M)	传动比 Ratio (i)	使用系数 Service factor (fb)	机型号 Type	电机级数 Motor pole
2.2KW						3.0KW					
32	660	44.43	0.90	K 57 KF 57 KA 57 KAF 57	4P	1.8	14800	790	0.90	K127 KF127 KA127 KAF127	R77 R77 R77 R77
37	575	38.49	1.05			2.0	13200	704	1.00		
39	530	35.70	1.15			2.3	11400	610	1.15		
47	450	30.28	1.35			2.5	10300	549	1.25		
52	405	27.34	1.45			2.9	8920	477	1.45	K107 KF107 KA107 KAF107	R77 R77 R77 R77
59	360	24.05	1.65			3.3	7840	418	1.65		
62	340	22.71	1.75			3.0	8610	461	0.95		
73	290	19.34	2.0			3.4	7620	408	1.05		
80	260	17.57	2.1			3.8	6820	364	1.15	K107 KF107 KA107 KAF107	R77 R77 R77 R77
93	225	15.22	2.4			4.4	5960	318	1.35		
106	197	13.25	2.6			4.9	5370	286	1.50		
118	178	11.92	2.3			5.6	4700	251	1.70		
125	168	11.26	2.5	6.3	4150	222	1.95				
				7.1	3670	196	2.2	K97 KF97 KA97 KAF97	R57 R57 R57 R57		
				8.1	3250	174	2.2				
				9.1	2880	154	2.5				
				10	2610	140	2.8				
54	385	25.91	1.05	K 47 KF 47 KA 47 KAF 47	4P	5.4	4840	258	0.90	K97 KF97 KA97 KAF97	R57 R57 R57 R57
65	325	21.81	1.25			6.0	4360	232	1.00		
72	290	19.58	1.35			7.0	3740	199	1.15		
84	250	16.86	1.50			5.0	5710	143.47	1.40		
89	235	15.86	1.60			5.9	4830	121.46	1.65		
103	205	13.65	1.75			6.4	4470	112.41	1.80		
116	182	12.19	1.95			7.2	4010	100.75	2.0		
120	175	11.77	1.60			7.9	3620	90.96	2.2	K 107 KF 107 KA 107 KAF 107	6P
133	157	10.56	1.80	6.6	4370	143.47	1.85				
155	136	9.10	2.1	7.7	3700	121.46	2.2				
				8.4	3430	112.41	2.3	K 107 KF 107 KA 107 KAF 107	4P		
				9.3	3070	100.75	2.6				
				9.8	2940	143.47	2.7				
				12	2490	121.46	3.2				
108	195	13.08	0.85	K 37 KF 37 KA 37 KAF 37	4P	7.6	3780	123.93	1.15	K 97 KF 97 KA 97 KAF 97	6P
134	156	10.49	1.00			8.9	3200	105.13	1.35		
158	133	8.91	1.20			9.7	2950	96.80	1.45		
177	119	7.96	1.30			11	2640	86.52	1.65		
207	101	6.80	1.50			7.9	3600	176.05	1.20	K 97 KF 97 KA 97 KAF 97	4P
221	95	6.37	1.55			9.1	3140	153.21	1.35		
263	80	5.36	1.75			10	2870	140.28	1.50		
						11	2540	123.93	1.70		
				13	2150	105.13	2.0				
				14	1980	96.80	2.2				
				16	1770	86.52	2.4				
				18	1590	77.89	2.7				
				20	1440	70.54	3.0	K 87 KF 87 KA 87 KAF 87	4P		
				22	1280	62.55	3.4				
				25	1160	56.55	3.7				
				9.5	3010	147.33	0.90				
				11	2600	126.91	1.05				
				12	2370	115.82	1.15				
				14	2100	102.71	1.30				
				16	1770	86.34	1.55				
2.6	9940	536	1.30	K127 KF127 KA127 KAF127	4P	18	1620	79.34	1.65		
3.0	8750	473	1.50			20	1440	70.46	1.85		
3.3	7760	418	1.70			22	1290	63.00	2.1		
3.8	6840	367	1.90			25	1160	56.64	2.3		
4.2	6140	330	2.1			28	1010	49.16	2.7		
4.9	5300	287	2.5			32	900	44.02	2.9		
						38	745	36.52	3.3		

K



输出转速 Output speed (r/min)	输出转矩 Output torque (N.M)	传动比 Ratio (i)	使用系数 Service factor (f <sub>B</sub> )	机型号 Type	电机级数 Motor pole	输出转速 Output speed (r/min)	输出转矩 Output torque (N.M)	传动比 Ratio (i)	使用系数 Service factor (f <sub>B</sub> )	机型号 Type	电机级数 Motor pole
3.0KW						4.0KW					
16	1820	88.97	0.85	K 77 KF 77 KA 77 KAF 77	4P	1.0	34000	1395	1.45	K187 KA187	R97 R97 4P
18	1600	78.07	0.95			1.2	29200	1196	1.70		
19	1510	73.99	1.00			1.4	25600	1046	1.95		
22	1330	64.76	1.15			1.5	23100	945	2.2		
24	1190	58.34	1.30			1.0	34600	1408	0.90	K167 KA167	R97 R97 4P
27	1050	51.18	1.50			1.1	31900	1296	1.00		
31	920	45.16	1.70			1.3	26900	1101	1.20		
35	820	40.04	1.90			1.5	23100	944	1.40		
40	720	35.19	2.2			1.7	20500	843	1.55		
45	630	30.88	2.5	1.9	18500	757	1.75				
					2.2	15400	632	2.1			
32	910	44.32	0.90	K 67 KF 67 KA 67 KAF 67	4P	1.7	20900	854	0.85	K157 KF157 KA157 KAF157	R97 R97 4P
36	785	38.39	1.00			1.9	18400	756	1.00		
39	730	35.61	1.15			2.5	13800	567	1.30		
46	620	30.21	1.35			2.8	12300	504	1.45		
51	560	27.27	1.45			3.3	10600	434	1.70	K127 KF127 KA127 KAF127	R87 R87 4P
58	490	23.99	1.65			2.7	13100	536	1.00		
62	465	22.66	1.70			3.0	11600	473	1.10		
73	395	19.29	1.95			3.4	10300	418	1.25		
80	360	17.53	2.1			3.9	9040	367	1.45		
92	310	15.19	2.2			4.3	8120	330	1.60		
106	270	13.22	2.5			4.3	8120	330	1.60		
112	255	12.48	2.1			5.0	7010	287	1.85		
132	220	10.63	2.3			5.6	6200	253	2.1		
145	198	9.66	2.4								
46	620	30.28	0.95	K 57 KF 57 KA 57 KAF 57	4P	2.3	15100	610	0.85	K127 KF127 KA127 KAF127	R77 R77 4P
51	560	27.34	1.05			2.6	13600	549	0.95		
58	490	24.05	1.20			3.0	11800	477	1.10		
62	465	22.71	1.30			3.4	10300	418	1.25		
72	395	19.34	1.45			3.9	8990	364	0.90	K107 KF107 KA107 KAF107	R77 R77 4P
80	360	17.57	1.55			4.5	7860	318	1.00		
92	310	15.22	1.70			5.0	7080	286	1.15		
106	270	13.25	1.90			5.7	6200	251	1.30		
117	245	11.92	1.70			6.4	5470	222	1.45		
124	230	11.26	1.80			7.2	4840	196	1.65		
146	196	9.59	2.1			8.2	4290	174	1.70		
161	178	8.71	2.2			9.2	3800	154	1.90		
186	154	7.55	2.4			10	3440	140	2.1		
213	134	6.57	2.6								
72	400	19.58	1.00	K 47 KF 47 KA 47 KAF 47	4P	7.1	4930	199	0.85	K97 KF97 KA97 KAF97	R57 R57 4P
83	345	16.86	1.10								
88	325	15.86	1.15								
103	280	13.65	1.30								
115	250	12.19	1.40			5.3	7220	136.35	1.80	K 127 KF 127 KA 127 KAF 127	8P
119	240	11.77	1.15			5.9	6500	122.67	2.0		
133	215	10.56	1.30			6.5	5850	110.35	2.2		
154	186	9.10	1.50			6.6	5810	146.30	2.2	K 127 KF 127 KA 127 KAF 127	6P
164	175	8.56	1.55			7.1	5420	136.35	2.4		
190	151	7.36	1.65			7.8	4870	122.67	2.7		
213	135	6.58	1.80			8.7	4380	110.35	3.0	K 107 KF 107 KA 107 KAF 107	8P
241	119	5.81	1.95			6.4	5960	112.41	1.35		
				7.2	5340	100.75	1.50				
				7.9	4830	90.96	1.65				
4.0KW						8.7	4380	82.61	1.85	KAF 107	
1.7	20300	835	2.5	K187	R107 4P	6.7	5710	143.47	1.40	K 107 KF 107 KA 107 KAF 107	6P
2.7	12600	520	4.0	KA187	R107	7.9	4830	121.46	1.65		
						8.5	4470	100.75	1.80		
						9.5	4010	112.41	2.0		
0.56	61900	2519	0.80	K187 KA187	R97 4P	11	3620	90.96	2.2		
0.63	55600	2268	0.90								
0.69	50300	2054	1.00								
0.78	44500	1821	1.10								
0.88	39300	1605	1.25								



# 上海承禹机电设备有限公司

输出转速 Output speed (r/min)	输出转矩 Output torque (N.M)	传动比 Ratio (i)	使用系数 Service factor (f <sub>B</sub> )	机型号 Type	电机级数 Motor pole	输出转速 Output speed (r/min)	输出转矩 Output torque (N.M)	传动比 Ratio (i)	使用系数 Service factor (f <sub>B</sub> )	机型号 Type	电机级数 Motor pole
4.0KW						5.5KW					
9.9	3860	143.47	2.1			0.79	61100	1821	0.80		
12	3270	121.46	2.5			0.89	53900	1605	0.95		
13	3020	112.41	2.7			1.0	46700	1395	1.05	K187	R97
14	2710	100.75	3.0	K 107		1.2	40100	1196	1.25	KA187	R97
16	2450	90.96	3.3	KF 107	4P	1.4	35100	1046	1.45		
17	2220	82.61	3.6	KA 107		1.5	31700	945	1.60		
19	1970	73.30	4.1	KAF 107		1.9	24800	738	2.0		
						2.3	20800	621	2.4		
9.3	4120	153.21	1.05			1.3	36900	1101	0.85		
10	3770	140.28	1.15			1.5	31700	944	1.00		
11	3330	123.93	1.30	K 97		1.7	28200	843	1.15		
14	2830	105.13	1.50	KF 97	4P	1.9	25400	757	1.25	K167	R97
15	2600	96.80	1.65	KA 97		2.3	21200	632	1.50	KA167	R97
16	2330	86.52	1.85	KAF 97		2.5	18700	561	1.70		
18	2100	77.89	2.0			3.0	16100	481	2.0		
20	1900	70.54	2.3			3.4	14100	423	2.3		
12	3120	115.82	0.85			2.2	22100	661	0.80		
14	2760	102.71	1.00			2.5	19000	567	0.95	K157	R97
16	2320	86.34	1.15			2.8	16900	504	1.05	KF157	R97
18	2130	79.34	1.25	K 87	4P	3.3	14500	434	1.25	KA157	R97
20	1900	70.46	1.40	KF 87		3.8	12700	379	1.40	KAF15	R97
23	1690	63.00	1.60	KA 87		4.3	11100	333	1.60		
25	1520	56.64	1.75	KAF 87							
29	1320	49.16	2.0			3.4	14100	418	0.90		
32	1180	44.02	2.2			3.9	12400	367	1.05		
39	980	36.52	2.5			4.3	11100	330	1.15		
						5.0	9620	287	1.35	K127	R77
22	1740	64.76	0.90			5.6	8510	253	1.55	KF127	R77
24	1570	58.34	1.00			6.7	7150	213	1.80	KA127	R77
28	1380	51.18	1.15			7.1	6740	200	1.80	KAF127	R77
31	1210	45.16	1.30			8.6	5580	166	2.2		
35	1080	40.04	1.45	K 77	4P	9.8	4920	147	2.4		
37	1030	38.39	1.45	KF 77							
40	950	35.19	1.65	KA 77		6.4	7490	222	1.05	K107	R77
46	830	30.88	1.85	KAF 77		7.3	6640	196	1.20	KF107	R77
49	785	29.26	1.95			8.2	5870	174	1.25	KA107	R77
55	690	25.61	2.2			9.3	5200	154	1.40	KAF107	R77
62	620	23.08	2.5			10	4720	140	1.55		
70	545	20.24	2.8								
47	810	30.21	1.00			4.7	11100	150.41	1.60	K 157	
52	735	27.27	1.10			5.8	9050	122.39	2.0	KF 157	
59	645	23.99	1.25			7.1	7410	100.22	2.4	KA 157	8P
63	610	22.66	1.30			7.8	6780	91.65	2.7	KAF 157	
74	520	19.29	1.45	K 67	4P						
81	470	17.53	1.55	KF 67		5.2	10100	136.35	1.30	K 127	
94	410	15.19	1.70	KA 67		5.8	9060	122.67	1.45	KF 127	8P
107	355	13.22	1.90	KAF 67		6.4	8150	110.35	1.60	KA 127	
114	335	12.48	1.60			7.9	6650	90.03	1.95	KAF 127	
134	285	10.63	1.75								
147	260	9.66	1.85			7.1	7450	136.35	1.75	K 127	
170	225	8.37	1.95			7.8	6700	122.67	1.95	KF 127	6P
195	196	7.28	2.1			8.7	6030	110.35	2.2	KA 127	
						11	4920	90.03	2.6	KAF 127	
59	645	24.05	0.95								
63	610	22.71	1.00			8.5	6150	112.41	1.30	K 107	6P
73	520	19.34	1.10			9.5	5510	100.75	1.45	KF 107	
81	475	17.57	1.15			11	4980	90.96	1.60	KA 107	
93	410	15.22	1.30	K 57	4P	12	4520	82.61	1.75	KAF 107	
107	355	13.25	1.45	KF 57							
119	320	11.92	1.30	KA 57		10	5270	143.47	1.50		
126	305	11.26	1.35	KAF 57		12	4460	121.46	1.80	K 107	4P
148	260	9.59	1.55			13	4130	112.41	1.95	KF 107	
163	235	8.71	1.65			14	3700	100.75	2.2	KA 107	
188	205	7.55	1.80			16	3340	90.96	2.4	KAF 107	
216	177	6.57	1.95			17	3030	82.61	2.6		

K



输出转速 Output speed (r/min)	输出转矩 Output torque (N.M)	传动比 Ratio (i)	使用系数 Service factor (f <sub>B</sub> )	机型号 Type	电机级数 Motor pole	输出转速 Output speed (r/min)	输出转矩 Output torque (N.M)	传动比 Ratio (i)	使用系数 Service factor (f <sub>B</sub> )	机型号 Type	电机级数 Motor pole					
5.5KW						7.5KW										
12	4550	123.93	0.95	K 97 KF 97 KA 97 KAF 97	4P	1.7	38700	843	0.85	K167 KA167	R97 R97	4P				
14	3860	105.13	1.10			1.9	34700	757	0.90							
15	3560	93.80	1.20			2.3	29000	632	1.10							
17	3180	86.52	1.35			2.5	25700	561	1.25							
18	2860	77.89	1.50			3.0	22100	481	1.45							
20	2590	70.54	1.65			3.4	19400	423	1.65							
23	2300	62.55	1.85			3.9	16900	369	1.90							
25	2080	56.55	2.1													
30	1760	47.93	2.4													
17	3170	86.34	0.85	K 87 KF 87 KA 87 KAF 87	4P	3.3	19900	434	0.90	K157 KF157 KA157 KAF157	R97 R97 R97 R97	4P				
18	2910	79.34	0.95			3.8	17400	379	1.05							
20	2590	70.46	1.05			4.3	15300	333	1.20							
23	2310	63.00	1.15			4.9	13300	291	1.35							
25	2080	56.64	1.30													
29	1810	49.16	1.50			4.3	15200	330	0.85				K127 KF127 KA127 KAF127	R77 R77 R77 R77	4P	
32	1620	44.02	1.60			5.0	13200	287	1.00							
39	1340	36.52	1.85			5.6	11600	253	1.10							
46	1150	31.38	2.3			6.7	9790	213	1.35							
51	1020	27.87	2.5	7.1	9220	200	1.30									
				8.6	7640	166	1.55									
				9.8	6740	147	1.80									
32	1660	45.16	0.95	K 77 KF 77 KA 77 KAF 77	4P	4.4	16400	164.50	1.95	K 167 KF 167 KA 167 KAF 167	8P					
36	1470	40.04	1.05			5.3	13400	134.99	2.4							
46	1130	30.88	1.35			5.8	12300	164.50	2.6	K 167 KF 167 KA 167 KAF 167	6P					
49	1070	29.26	1.45			7.1	10100	134.99	3.2							
56	940	25.61	1.65			6.4	11200	150.41	1.60	K 157 KF 157 KA 157 KAF 157	6P					
62	850	23.08	1.85			7.8	9130	122.39	1.95							
71	745	20.24	2.0			9.6	7480	100.22	2.4							
80	655	17.86	2.2			10	6840	91.65	2.6							
90	580	15.84	2.4			12	5950	79.65	3.0	K 127 KF 127 KA 127 KAF 127	6P					
106	495	13.52	2.7			7.1	10200	136.35	1.30							
116	455	12.33	2.2			7.8	9140	122.67	1.40							
132	400	10.81	2.5			8.7	8220	110.35	1.60							
60	880	23.99	0.90	K 67 KF 67 KA 67 KAF 67	4P	11	6710	90.03	1.95	K 127 KF 127 KA 127 KAF 127	4P					
63	830	22.66	0.95			9.8	7320	146.30	1.80							
74	710	19.29	1.05			11	6820	136.35	1.90							
82	645	17.53	1.15			12	6130	122.67	2.1							
94	560	15.19	1.25			13	5520	110.35	2.4							
108	485	13.22	1.40			16	4500	90.03	2.9							
115	460	12.48	1.15			17	4110	82.11	3.2							
135	390	10.63	1.30			20	3550	71.06	3.7							
148	355	9.66	1.35													
171	305	8.37	1.45													
196	265	7.28	1.55													
81	645	17.57	0.85	K 57 KF 57 KA 57 KAF 57	4P	10	7190	143.47	1.10	K 107 KF 107 KA 107 KAF 107	4P					
94	560	15.22	0.95			12	6080	121.46	1.30							
108	485	13.25	1.05			13	5630	112.41	1.40							
120	440	11.92	0.95			14	5050	100.75	1.60							
127	415	11.26	1.00			16	4560	90.96	1.75							
149	35	9.59	1.15			17	4140	82.61	1.95							
164	320	8.71	1.20			20	3670	73.30	2.2							
190	275	7.55	1.30			22	3330	66.52	2.4							
218	240	6.57	1.45			25	2860	57.17	2.8							
7.5KW						29	2500	49.90	3.1	K 107 KF 107 KA 107 KAF 107	4P					
1.7	38200	835	1.30	K187 KA187	R107 R107	34	2120	42.33	3.5							
2.0	33300	729	1.50			39	1850	37.00	3.9							
2.3	28400	622	1.75													
1.2	55000	1196	0.90			K187 KA187	R97 R97	15	4850				96.80	0.90	K 97 KF 97 KA 97 KAF 97	4P
1.4	48000	1046	1.05					17	4330				86.52	1.00		
1.5	43400	945	1.15					18	3900	77.89	1.10					
1.9	33900	738	1.45	20	3530			70.54	1.20							
2.3	28500	621	1.75	23	3130			62.55	1.35							
2.7	24100	527	2.1													



# 上海承禹机电设备有限公司

输出转速 Output speed (r/min)	输出转矩 Output torque (N.M)	传动比 Ratio (i)	使用系数 Service factor (f <sub>B</sub> )	机型号 Type	电机级数 Motor pole	输出转速 Output speed (r/min)	输出转矩 Output torque (N.M)	传动比 Ratio (i)	使用系数 Service factor (f <sub>B</sub> )	机型号 Type	电机级数 Motor pole		
7.5KW						11KW							
25	2830	56.55	1.50	K 97	4P	5.3	19700	134.99	1.60	K 167	8P		
30	2400	47.93	1.80	KF 97		6.6	16000	109.83	2.0	KA 167			
34	2100	41.87	2.0	KA 97		5.8	18000	164.50	1.80	K 167	6P		
37	1920	38.29	2.2	KAF 97			7.1	14800	134.99	2.2		KA 167	
42	1710	34.22	2.5										
23	3160	63.00	0.85	K 87 KF 87 KA 87 KAF 87	4P	8.8	12000	164.50	2.7	K 167	4P		
25	2840	56.64	0.95			11	9850	134.99	3.2	KA 167			
29	2460	49.16	1.10			5.9	17900	122.39	1.00	K 157	8P		
32	2200	44.02	1.20				7.2	14600	100.22	1.25		KF 157	
39	1830	36.52	1.35				7.9	13400	91.65	1.35		KA 157	
46	1570	31.38	1.70				9.0	11600	79.75	1.55		KAF 157	
51	1400	27.87	1.85				6.4	16500	150.41	1.10		K 157	6P
57	1250	24.92	2.0			7.8		13400	122.39	1.35	KF 157		
64	1120	22.40	2.0			9.6		11000	100.22	1.65	KA 157		
74	970	19.45	2.4			10		10000	91.65	1.80	KAF 157		
82	870	17.41	2.5			12		8730	79.75	2.1			
89	800	16.00	2.2										
99	725	14.44	2.9										
46	1550	30.88	1.00	K 77 KF 77 KA 77 KAF 77	4P	9.6	11000	150.41	1.65	K 157	4P		
49	1470	29.26	1.05			12	8930	122.39	2.0	KF 157			
56	1280	25.61	1.20			14	7310	100.22	2.5	KA 157			
62	1160	23.08	1.35			16	6690	91.65	2.7	KAF 157			
71	1010	20.24	1.50			11	9930	136.35	1.30	K 127 KF 127 KA 127 KAF 127		4P	
80	890	17.86	1.60				12	8930	122.67		1.45		
90	795	15.84	1.75				13	8040	110.35		1.60		
106	675	13.52	2.0				16	6560	90.03		2.0		
116	620	12.33	1.60				18	5980	82.11		2.2		
132	545	10.81	1.80			20	5180	71.06	2.5				
150	480	9.54	1.95			13	8200	112.41	1.00	K 107 KF 107 KA 107 KAF 107	4P		
169	425	8.46	2.13				14	7350	100.75			1.10	
198	365	7.22	2.3				16	6630	90.96			1.20	
11KW							17	6030	82.61			1.35	
1.7	55900	835	0.90	K187 R107 KA187 R107	4P		20	5350	73.30			1.50	
2.0	48800	729	1.05			22	4850	66.52	1.65				
2.3	41600	622	1.20			25	4170	57.17	1.90				
2.8	34800	520	1.45			29	3640	49.90	2.2				
3.2	30400	454	1.65			34	3090	42.33	2.4				
4.1	23800	355	2.1			39	2700	37.00	2.7				
2.0	49600	738	1.00			K187 R97 KA187 R97	4P	20	5150	70.54	0.85	K 97 KF 97 KA 97 KAF 97	4P
2.3	41700	621	1.20	23	4560			62.55	0.95				
2.7	35300	527	1.40	25	4130			56.55	1.05				
4.5	21300	318	1.50	30	3500			47.93	1.25				
5.2	18600	278	1.70	34	3050			41.87	1.40				
5.9	16300	244	1.95	38	2790			38.29	1.55				
6.8	14200	213	2.2	42	2500			34.22	1.70				
7.0	13700	206	2.3	47	2250			30.81	1.90				
2.6	37500	561	0.85	52	2040			27.90	2.1				
3.0	32300	481	1.00	58	1800			24.74	2.4				
3.4	28300	423	1.15	64	1630			22.37	2.6				
3.9	24700	369	1.30	K167 R107 KA167 R107	4P	33	3210	44.02	0.80	K 87 KF 87 KA 87 KAF 87	4P		
4.3	22300	333	0.80			39	2660	36.52	0.95				
4.9	19500	291	0.90			46	2290	31.38	1.20				
6.8	14300	213	0.90			52	2030	27.87	1.30				
7.2	13500	200	0.90			58	1820	24.92	1.40				
8.7	11200	166	1.10			64	1630	22.40	1.40				
9.8	9850	147	1.20			74	1420	19.45	1.60				
						83	1270	17.41	1.75				
						90	1170	16.00	1.55				
						100	1050	14.44	2.0				
						115	920	12.56	2.2				
				129	810	11.16	1.85						
				144	730	10.00	2.1						
				174	605	8.29	2.3						
				200	525	7.21	2.5						

K



K

输出转速 Output speed (r/min)	输出转矩 Output torque (N.M)	传动比 Ratio (i)	使用系数 Service factor (f <sub>B</sub> )	机型号 Type	电机级数 Motor pole	输出转速 Output speed (r/min)	输出转矩 Output torque (N.M)	传动比 Ratio (i)	使用系数 Service factor (f <sub>B</sub> )	机型号 Type	电机级数 Motor pole
11.0KW						15.0KW					
62	1680	23.08	0.90	K 77 KF 77 KA 77 KAF 77	4P	26	5610	57.17	1.45	K 107 KF 107 KA 107 KAF 107	4P
71	1480	20.24	1.00			29	4900	49.90	1.60		
81	1300	17.86	1.10			34	4150	42.33	1.75		
91	1160	15.84	1.20			39	3630	37.00	2.0		
107	990	13.52	1.35			45	3210	32.68	2.2		
117	900	12.33	1.10			47	3070	31.28	2.2		
133	790	10.81	1.25			50	2840	29.00	2.5		
151	700	9.54	1.35								
170	620	8.46	1.45								
199	530	7.22	1.55								
15KW						30	4700	47.93	0.90	K 97	4P
2.3	56100	622	0.90	K187 KA187	R107 R107 4P	35	4110	41.87	1.05	KF 97	
2.8	47000	520	1.05			38	3760	38.29	1.15	KA 97	
3.2	41000	454	1.20			43	3360	34.22	1.30	KAF 97	
4.1	32100	355	1.55			47	3020	30.81	1.40		
5.6	23600	261	2.1			52	2740	27.90	1.55		
						59	2430	24.74	1.75		
						65	2190	22.37	1.95		
						77	1860	18.96	2.3		
						88	1620	16.56	2.7		
4.6	28700	318	1.10	K167 KA167	R107 R107 4P	47	3080	31.38	0.90	K 87 KF 87 KA 87 KAF 87	4P
5.3	25000	278	1.30			52	2730	27.87	0.95		
6.0	22000	244	1.45			59	2440	24.92	1.00		
6.8	19200	213	1.65			65	2200	22.40	1.05		
7.1	18500	206	1.75			75	1910	19.45	1.20		
8.1	16200	180	1.95			84	1710	17.41	1.30		
9.1	14400	160	2.2			91	1570	16.00	1.15		
6.3	20700	230	0.85			101	1420	14.44	1.50		
6.9	19200	213	0.95			116	1230	12.56	1.60		
7.8	16800	187	1.05	131	1100	11.16	1.35				
9.3	14200	157	1.25	146	980	10.00	1.55				
12	11000	122	1.65	KAF157	R107	176	810	8.29	1.70		
14	9630	107	1.85			202	705	7.21	1.85		
5.4	26600	179.86	1.90	K 187	4P	18.5KW					
5.9	24400	165.21	2.0	KA 187		2.8	57800	520	0.85	K187 KA187	R107 R107 4P
7.2	19900	134.99	1.60	K 167	3.2	50400	454	1.00			
8.8	16200	109.83	1.95	KA 167	4.1	39500	355	1.25			
8.9	16100	164.50	2.0	K 167	5.6	29000	261	1.70			
11	13200	134.99	2.4	KA 167	6.6	24600	221	2.0			
7.9	18100	122.39	1.00	K157 KF157 KA157 KAF157	R97 R97 6P	4.6	35300	318	0.90		
9.7	14800	100.22	1.20			5.3	30800	278	1.05		
11	13500	91.65	1.35			6.0	27100	244	1.20		
12	11800	79.75	1.55			6.9	23600	213	1.35		
14	10400	70.38	1.75			7.1	22800	206	1.40		
						8.1	20000	180	1.60		
9.7	14800	150.41	1.20	K 157 KF 157 KA 157 KAF 157	6P	9.2	17700	160	1.80	K157 KF157 KA157 KAF157	R107 R107 4P
12	12000	122.39	1.50			11	15000	135	2.1		
15	9830	100.22	1.85			12	13100	118	2.4		
16	8990	91.65	2.0			7.8	20700	187	0.85		
18	7820	79.75	2.3			9.3	17400	157	1.05		
						12	13600	122	1.35		
11	13400	136.14	0.95	K 157 KF 157 KA 157 KAF 157	4P	14	11900	107	1.50	K 187 KA 187	6P
12	12000	122.48	1.10			5.4	32800	179.86	1.55		
13	10800	110.18	1.20			5.9	30100	165.21	1.65		
16	8820	89.89	1.45			6.7	26300	144.59	1.90		
18	8040	81.98	1.60			7.5	23600	129.69	2.1	K 187 KA 187	4P
21	6960	70.95	1.85			8.1	21700	179.86	2.3		
23	6140	62.60	2.1			8.9	19900	165.21	2.5		
27	5300	54.07	2.5			10	17400	144.59	2.9		
31	4690	47.82	2.8			11	15600	129.69	3.2		
16	8920	90.03	0.90	K 127	4P	11	16300	134.99	1.95	K 167 KA 167	4P
18	8110	82.11	1.00	KF 127		13	13200	109.83	2.4		
20	7190	71.06	1.10	KA 127		17	10600	87.86	3.0		
22	6530	62.70	1.25	KAF 127							



# 上海承禹机电设备有限公司

输出转速 Output speed (r/min)	输出转矩 Output torque (N.M)	传动比 Ratio (i)	使用系数 Service factor (f <sub>B</sub> )	机型号 Type	电机级数 Motor pole	输出转速 Output speed (r/min)	输出转矩 Output torque (N.M)	传动比 Ratio (i)	使用系数 Service factor (f <sub>B</sub> )	机型号 Type	电机级数 Motor pole		
18.5KW						22KW							
9.7	18300	100.22	1.00	K 157	6P	5.3	36700	278	0.85	K167 KA167	R97 R97 4P		
11	16700	91.65	1.10	KF 157		6.0	32200	244	1.00				
12	14500	79.75	1.25	KA 157		6.9	28200	213	1.15				
14	12800	70.38	1.40	KAF 157		7.1	27200	206	1.20				
12	14800	122.39	1.20	K 157 KF 157 KA 157 KAF 157	4P	8.1	23800	180	1.35	K157 KF157 KA157 KAF157	R97 R97 4P		
15	12100	100.22	1.50			9.2	21100	160	1.50				
16	11100	91.65	1.65			11	17900	135	1.80				
18	9620	79.75	1.85			12	15600	118	2.0				
21	8490	70.38	2.1			9.3	20800	157	0.85				
24	7360	61.02	2.5			12	16200	122	1.10				
27	6550	54.29	2.8			14	14100	107	1.25				
31	5640	46.79	3.2			5.4	39000	179.86	1.30	K 187 KA 187	6P		
39	4580	38.02	3.9			5.9	35800	165.21	1.40				
13	13300	110.35	1.00	K 127 KF 127 KA 127 KAF 127	4P	6.7	31300	144.59	1.60				
16	10800	90.03	1.20			7.5	28100	129.69	1.80				
18	9890	82.11	1.30			8.6	24400	112.60	2.0				
21	8560	71.06	1.50			8.1	25800	179.86	1.95	K 187 KA 187	4P		
23	7550	62.70	1.70			8.9	23700	165.21	2.1				
27	6520	54.15	2.0			10	20700	144.59	2.4				
31	5770	47.90	2.2			11	18600	129.69	2.7				
36	4850	40.25	2.7			11	19400	134.99	1.65	K 167 KA 167	4P		
40	4370	36.30	3.0			13	15700	109.83	2.0				
47	3780	31.41	3.4			17	12600	87.86	2.5				
53	3340	27.72	3.9			19	11200	78.14	2.9				
20	8840	73.30	0.90	K 107 KF 107 KA 107 KAF 107	4P	9.7	21700	100.22	0.85	K 157 KF 157 KA 157 KAF 157	6P		
22	8020	66.52	1.00			11	19900	91.65	0.90				
26	6890	57.17	1.15			12	17300	79.75	1.05				
29	6020	49.90	1.30			14	15200	70.38	1.20				
35	5100	42.33	1.45			16	13200	61.02	1.35	K 157 KF 157 KA 157 KAF 157	4P		
40	4460	37.00	1.60			12	17600	122.39	1.05				
45	3940	32.68	1.85			15	14400	100.22	1.25				
47	3770	31.28	1.80			16	13100	91.65	1.35				
51	3500	29.00	2.1	K 97 KF 97 KA 97 KAF 97	4P	18	11400	79.75	1.55	K 127 KF 127 KA 127 KAF 127	4P		
56	3170	26.32	2.3			21	10100	70.38	1.80				
65	2730	22.62	2.6			24	8750	61.02	2.1				
74	2380	19.74	3.0			27	7790	54.29	2.3				
88	2020	16.75	3.5			31	6710	46.79	2.7	K 107 KF 107 KA 107 KAF 107	4P		
35	5050	41.87	0.85	K 87 KF 87 KA 87 KAF 87	4P	39	5450	38.02	3.3				
48	3720	30.81	1.15			16	12900	90.03	1.00	K 127 KF 127 KA 127 KAF 127	4P		
53	3360	27.90	1.30			18	11800	82.11	1.10				
59	2980	24.74	1.45			21	10200	71.06	1.30				
65	2700	22.37	1.60			23	8980	62.70	1.45				
77	2290	18.96	1.90			27	7750	54.15	1.70	K 107 KF 107 KA 107 KAF 107	4P		
88	2000	16.56	2.2			31	6860	47.90	1.90				
106	1670	13.85	2.6			36	5760	40.25	2.3				
122	1450	11.99	2.7			40	5200	36.30	2.5				
59	3000	24.92	0.85	K 87 KF 87 KA 87 KAF 87	4P	47	4500	31.41	2.9	K 107 KF 107 KA 107 KAF 107	4P		
65	2700	22.40	0.85			53	3970	27.72	3.3				
75	2340	19.45	1.00			61	3430	23.94	3.8				
84	2100	17.41	1.05			69	3030	21.71	4.3				
101	1740	14.45	1.20			26	8200	57.17	1.00	K 107 KF 107 KA 107 KAF 107	4P		
117	1510	12.56	1.30			29	7160	49.90	1.10				
131	1350	11.16	1.10			35	6070	42.33	1.20				
147	1210	10.00	1.25			40	5310	37.00	1.35				
177	1000	8.29	1.40	K187 KA187	4P	45	4690	32.69	1.55	K 107 KF 107 KA 107 KAF 107	4P		
203	870	7.21	1.50			47	4490	31.28	1.50				
22KW						51	4160	29.00	1.75				
3.2	60000	454	0.85			56	3770	26.32	1.90				
4.1	47000	355	1.05			65	3240	22.62	2.2				
5.6	34500	261	1.45			74	2830	19.74	2.5				

K



输出转速 Output speed (r/min)	输出转矩 Output torque (N.M)	传动比 Ratio (i)	使用系数 Service factor (f <sub>B</sub> )	机型号 Type	电机级数 Motor pole	输出转速 Output speed (r/min)	输出转矩 Output torque (N.M)	传动比 Ratio (i)	使用系数 Service factor (f <sub>B</sub> )	机型号 Type	电机级数 Motor pole
<b>22KW</b>						<b>30KW</b>					
88	2400	16.75	2.9	K 107	4P	41	7060	36.30	1.85	K 127	4P
100	2100	14.63	3.3	KF 107		47	6110	31.41	2.1	KF 127	
109	1930	13.43	2.2	KA 107		53	5390	27.72	2.4	KA 127	
125	1680	11.73	2.6	KAF 107		62	4660	23.94	2.8	KAF 127	
147	1430	9.94	2.9								
48	4420	30.82	0.95	K 97 KF 97 KA 97 KAF 97	4P	35	8250	42.33	0.90	K 107 KF 107 KA 107 KAF 107	4P
53	4000	27.91	1.05			40	7210	37.00	1.00		
59	3550	24.75	1.20			47	6100	31.28	1.10		
65	3210	22.37	1.35			51	5650	29.00	1.25		
77	2720	18.96	1.60			56	5130	26.32	1.40		
88	2370	16.56	1.80			65	4410	22.62	1.65		
106	1990	13.85	2.2			74	3850	19.74	1.85		
122	1720	11.99	2.3			88	3260	16.75	2.2		
141	1490	10.41	1.90			100	2850	14.63	2.4		
168	1250	8.71	2.1			109	2620	13.43	1.65		
						125	2280	11.73	1.90		
						148	1940	9.94	2.2		
						169	1690	8.69	2.4		
75	2790	19.45	0.80	K 87 KF 87 KA 87 KAF 87	4P	59	4820	24.75	0.90	K 97 KF 97 KA 97 KAF 97	4P
84	2500	17.41	0.90			66	4360	22.37	1.00		
101	2070	14.44	1.00			78	3690	18.96	1.15		
117	1800	12.56	1.10			89	3230	16.56	1.35		
131	1600	11.16	0.95			106	2700	13.85	1.60		
147	1430	10.00	1.05			123	2340	11.99	1.65		
177	1190	8.29	1.20			141	2030	10.41	1.40		
203	1030	7.21	1.25			169	1700	8.71	1.55		
<b>30KW</b>						<b>37KW</b>					
5.6	47000	261	1.05	K187 KA187	R107 R107 4P	5.6	58000	261	0.85	K187 KA187	R107 R107 4P
6.6	39800	221	1.25			6.6	49200	221	1.00		
7.6	34800	193	1.45			7.6	43000	193	1.15		
9.0	29400	163	1.70			9.0	36300	163	1.40		
6.9	38300	213	0.85	K167 KA167	R107 R107 4P	8.1	40000	180	0.80	K167 KA167	R107 R107 4P
7.1	37000	206	0.85			9.2	35500	160	0.90		
8.1	32400	180	1.00			11	30100	135	1.05		
9.2	28700	160	1.10			12	26300	118	1.20		
11	24400	135	1.30								
12	21300	118	1.50								
8.2	35100	179.86	1.45	K 187 KA 187	4P	8.2	43200	179.86	1.15	K 187 KA 187	4P
8.9	32200	165.21	1.55			8.9	39700	165.21	1.25		
10	28200	144.59	1.75			10	34800	144.59	1.45		
11	25300	129.69	2.0			11	31200	129.69	1.60		
13	21900	112.60	2.3			13	27100	112.60	1.85		
14	19900	102.16	2.5			14	24600	102.16	2.0		
17	17200	88.00	2.9			17	21200	88.00	2.4		
13	21400	109.83	1.50	K 167 KA 167	4P	13	26400	109.83	1.20	K 167 KA 167	4P
17	17100	87.86	1.85			17	21100	87.86	1.50		
19	15200	78.14	2.1			19	18800	78.14	1.70		
22	13300	68.07	2.4			22	16400	68.07	1.95		
24	11800	60.74	2.7			24	14600	60.74	2.2		
15	19500	100.22	0.90	K 157 KF 157 KA 157 KAF 157	4P	28	12400	51.77	2.6	K 157 KF 157 KA 157 KAF 157	4P
16	17900	91.65	1.00			16	22000	91.65	0.80		
18	15500	79.75	1.15			18	19200	79.75	0.95		
21	13700	70.38	1.30			21	16900	70.38	1.05		
24	11900	61.02	1.50			24	14700	61.02	1.25		
27	10600	54.29	1.70			27	13000	54.29	1.40		
31	9120	46.79	1.95			31	11200	46.79	1.60		
39	7410	38.02	2.4			39	9140	38.02	1.95		
47	6100	31.30	3.0			47	7520	31.30	2.4		
21	13800	71.06	0.95	K 127 KF 127 KA 127 KAF 127	4P	23	15000	62.70	0.85	K 127 KF 127 KA 127 KAF 127	4P
23	12200	62.70	1.05			27	13000	54.15	1.00		
27	10500	54.15	1.25			31	11500	47.90	1.15		
31	9320	47.90	1.40			37	9660	40.25	1.35		
37	7830	40.25	1.65								



# 上海承禹机电设备有限公司

输出转速 Output speed (r/min)	输出转矩 Output torque (N.M)	传动比 Ratio (i)	使用系数 Service factor (f <sub>B</sub> )	机型号 Type	电机级数 Motor pole	输出转速 Output speed (r/min)	输出转矩 Output torque (N.M)	传动比 Ratio (i)	使用系数 Service factor (f <sub>B</sub> )	机型号 Type	电机级数 Motor pole			
37KW						45KW								
41	8710	36.30	1.50	K 127 KF 127 KA 127 KAF 127	4P	102	4190	14.37	2.9	K 127	4P			
47	7540	31.41	1.70			115	3740	12.78	2.3	KF 127				
53	6650	27.72	1.95			137	3140	10.74	2.5	KA 127				
62	5740	23.94	2.3			169	2540	8.68	2.8	KAF 127				
70	5080	21.17	2.6			K 107 KF 107 KA 107 KAF 107	4P	51	8480	29.00	0.85	K 107 KF 107 KA 107 KAF 107		
83	4270	17.79	3.0					56	7690	26.32	0.95			
102	3450	14.37	3.5					65	6610	22.62	1.10			
115	3070	12.78	2.8					74	5770	19.74	1.25			
137	2580	10.74	3.1					88	4890	16.75	1.45			
169	2090	8.68	3.5	100	4280			14.63	1.60					
40	8890	37.00	0.80	109	3930			13.43	1.10					
47	7520	31.28	0.90	125	3430			11.73	1.25					
51	6970	29.00	1.05	148	2910			9.94	1.45					
56	6320	26.32	1.15	169	2540	8.69	1.60	55KW						
65	5440	22.62	1.30	K 187 KA 187	4P	10	51500	144.59	0.95	K 187 KA 187				
74	4740	19.74	1.50			11	46200	129.69	1.10					
88	4020	16.75	1.75			13	40100	112.60	1.25					
100	3520	14.63	1.95			14	36400	102.16	1.35					
109	3230	13.43	1.35			17	31300	88.00	1.60					
125	2820	11.73	1.55			20	26300	73.96	1.90					
148	2390	9.94	1.75			23	22800	64.04	2.2		K 167 KA 167			
169	2090	8.69	1.95			17	31300	87.86	1.00					
45KW						19	27800	78.14	1.15			K 167 KA 167		
6.6	59800	221	0.85			K187	R107 4P	22	24200				68.07	1.30
7.6	52300	193	0.95			KA187	R107 4P	24	21600				60.74	1.50
9.0	44200	163	1.15			28	18400	51.77	1.75					
11	36600	135	0.85	K167	R107 4P	34	15300	42.89	2.1					
12	32000	118	1.00	KA167	R107 4P	40	13000	36.61	2.5	K 157 KF 157 KA 157 KAF 157				
8.2	52600	179.86	0.95	K 187 KA 187	4P	24	21700	61.02	0.85					
8.9	48300	165.86	1.05			27	19300	54.29	0.95					
10	42300	144.59	1.20			32	16700	46.79	1.10					
11	37900	129.69	1.30			39	13500	38.02	1.35					
13	32900	112.60	1.50			47	11100	31.30	1.60					
14	29900	102.16	1.65			53	9840	27.62	1.85					
17	25700	88.00	1.95			62	8530	23.95	2.1					
20	21600	73.96	2.3			69	7590	21.31	2.4					
13	32100	109.83	1.00	K 167 KA 167	4P	80	6540	18.37	2.8		K 127 KF 127 KA 127 KAF 127			
17	25700	87.86	1.25			99	5310	14.92	3.4					
19	22800	78.14	1.40			117	4510	12.65	3.8					
22	19900	68.07	1.60			37	14300	40.25	0.90					
24	17800	60.74	1.80			47	11200	31.41	1.15					
28	15100	51.77	2.1			53	9850	27.72	1.30					
34	12500	42.89	2.5			62	8510	23.94	1.55					
21	20600	70.38	0.85	K 157 KF 157 KA 157 KAF 157	4P	70	7530	21.17	1.75					
24	17800	61.02	1.00			83	6330	17.79	2.0					
27	15900	54.29	1.15			103	5110	14.37	2.4					
31	13700	46.79	1.30			115	4550	12.78	1.85					
39	11100	38.02	1.60			137	3830	10.74	2.1					
47	9150	31.30	1.95			170	3090	8.68	2.3					
53	8080	27.62	2.2			75KW								
61	7000	23.95	2.6			K 187 KA 187	4P	11	62800	129.69		0.80		
69	6230	21.31	2.9	13	54500			112.60	0.90					
80	5370	18.37	3.3	14	49400			102.16	1.00					
31	14000	47.90	0.95	17	42600			88.00	1.15					
37	11700	40.25	1.10	20	35800			73.96	1.40					
41	10600	36.30	1.25	23	31000			64.04	1.60					
47	9170	31.41	1.40	28	25800			53.36	1.95					
53	8090	27.72	1.60	33	22000			45.50	2.3					
62	6990	23.94	1.85	K 127 KF 127 KA 127 KAF 127	4P									
70	6180	21.17	2.1											
83	5190	17.79	2.5											



输出转速 Output speed (r/min)	输出转矩 Output torque (N.M)	传动比 Ratio (i)	使用系数 Service factor (f <sub>B</sub> )	机型号 Type	电机级数 Motor pole	输出转速 Output speed (r/min)	输出转矩 Output torque (N.M)	传动比 Ratio (i)	使用系数 Service factor (f <sub>B</sub> )	机型号 Type	电机级数 Motor pole		
75KW						110KW							
19	37800	78.14	0.85	K 167 KA 167	4P	17	62300	88.00	0.80	K 187 KA 187	4P		
22	32900	68.07	0.95			20	52300	73.96	0.95				
24	29400	60.74	1.10			23	45300	64.04	1.10				
29	25100	51.77	1.30			28	37700	53.36	1.30				
35	20800	42.89	1.55			33	32200	45.50	1.55				
40	17700	36.61	1.80			35	30100	42.51	1.65				
46	15600	32.25	2.0			39	27300	38.57	1.85				
51	13900	28.77	2.3			45	23500	33.23	2.1				
60	11900	24.52	2.7			53	19800	27.92	2.5				
39	18400	38.02	1.00	K 157 KF 157 KA 157 KAF 157	4P	29	36600	51.77	0.85	K 167 KA 167	4P		
47	15100	31.30	1.20			35	30300	42.89	1.05				
54	13400	27.62	1.35			41	25900	36.61	1.25				
62	11600	23.95	1.55			46	22800	32.25	1.40				
69	10300	21.31	1.75			52	20400	28.77	1.55				
81	8890	18.37	2.0			61	17300	24.52	1.85				
99	7220	14.92	2.5			73	14400	20.32	2.2				
117	6120	12.65	2.8			86	12300	17.34	2.6				
47	15200	31.41	0.85	K 127 KF 127 KA 127 KAF 127	4P	62	16900	23.95	1.05	K 157 KF 157 KA 157 KAF 157	4P		
53	13400	27.72	0.95			40	15100	21.31	1.20				
62	11600	23.94	1.10			81	13000	18.37	1.40				
70	10200	21.17	1.25			100	10600	14.92	1.70				
83	8600	17.79	1.50			117	8950	12.65	1.90				
103	6940	14.37	1.75			132KW							
116	6190	12.78	1.40			20	62800	73.96	0.80	K 187 KA 187	4P		
138	5200	10.74	1.55			23	54400	64.04	0.90				
171	4200	8.68	1.70			28	45300	53.36	1.10				
90KW						33	38600	45.50	1.30				
14	59300	102.16	0.85	K 187 KA 187	4P	35	36100	42.51	1.40				
17	51100	88.00	1.00			39	32700	38.57	1.55				
20	42900	73.96	1.15			45	28200	33.23	1.75				
23	37200	64.04	1.35			53	23700	27.92	2.1				
28	31000	53.36	1.60			61	20500	24.18	2.3				
33	26400	45.50	1.90			74	17100	20.15	2.6				
35	24700	42.51	2.0			86	14600	17.18	2.8				
38	22400	38.57	2.2			160KW							
22	39500	68.07	0.80	K 167 KA 167	4P	35	36400	42.89	0.90	K 167 KA 167	4P		
24	35300	60.74	0.90			41	31100	36.61	1.05				
29	30100	51.77	1.05			46	27400	32.25	1.15				
35	24900	42.89	1.30			52	24400	28.77	1.30				
40	21300	36.61	1.50			61	20800	24.52	1.55				
46	18700	32.25	1.70			73	17200	20.32	1.85				
51	16700	28.77	1.90			86	14700	17.34	2.2				
60	14200	24.52	2.2			160KW							
73	11800	20.32	2.7	K 157 KF 157 KA 157 KAF 157	4P	62	20300	23.95	0.90	K 187 KA 187	4P		
85	10100	17.34	3.2			70	18100	21.31	1.00				
90KW						81	15600	18.37	1.15				
39	22100	38.02	0.80			100	12700	14.92	1.40				
47	18200	31.30	1.00			117	10700	12.65	1.60				
54	16000	27.62	1.10			160KW							
62	13900	23.95	1.30			28	54900	53.36	0.90	K 187 KA 187	4P		
69	12400	21.31	1.45			33	46800	45.50	1.05				
81	10700	18.37	1.70			45	34200	33.23	1.45				
99	8670	14.92	2.1			53	28700	27.92	1.75				
117	7350	12.65	2.3			61	24900	24.18	1.90				
90KW						74	20700	20.15	2.1				
62	13900	23.94	0.95	K 127 KF 127 KA 127 KAF 127	4P	86	17700	17.18	2.3				
70	12300	21.17	1.05			160KW							
83	10300	17.79	1.25			41	37700	36.61	0.85	K 167 KA 167	4P		
103	8330	14.37	1.45			61	25200	24.52	1.25				
116	7420	12.78	1.15			73	20900	20.32	1.55				
138	6240	10.74	1.30			86	17800	17.34	1.80				
171	5040	8.68	1.45			160KW							



# 上海承禹机电设备有限公司

输出转速 Output speed (r/min)	输出转矩 Output torque (N.M)	传动比 Ratio (i)	使用系数 Service factor (f <sub>B</sub> )	机型号 Type	电机级数 Motor pole
160KW					
81	189	18.37	0.95	K 157	4P
100	15400	14.92	1.15	KF 157	
117	13000	12.65	1.30	KA 157	
				KAF 157	
200KW					
33	58500	45.50	0.85	K 187 KA 187	4P
45	42700	33.23	1.15		
53	35900	27.92	1.40		
61	31100	24.18	1.55		
74	25900	20.15	1.70		
86	22100	17.18	1.85		
61	31500	24.52	1.00	K 167	4P
73	26100	20.32	1.20	KA 167	
86	22300	17.34	1.45		
100	19200	14.92	0.95	K 157	4P
117	16300	12.65	1.05	KF 157	
				KA 157	
				KAF 157	



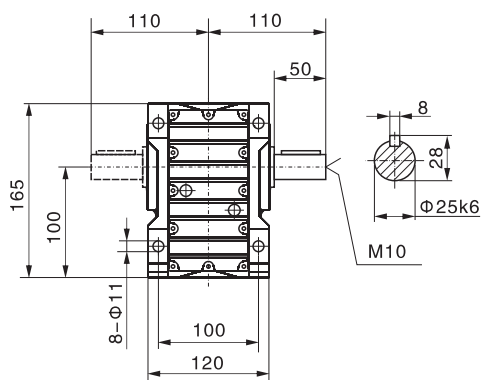
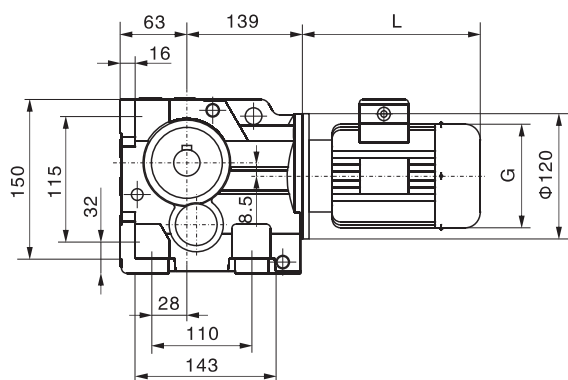

**K37**

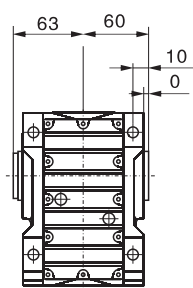
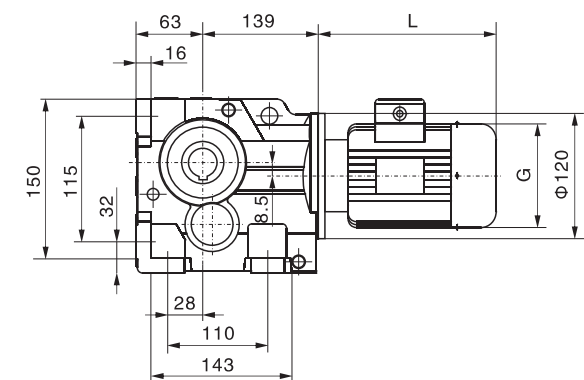
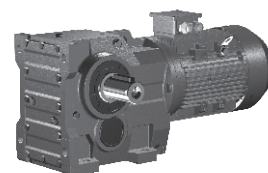

**KAB37**

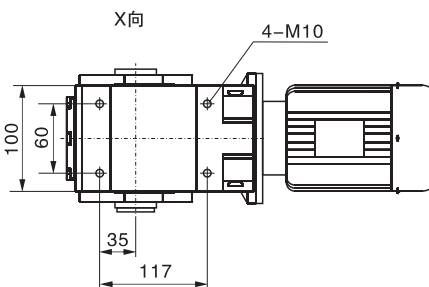
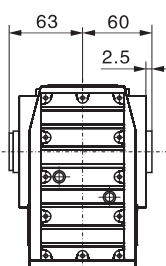
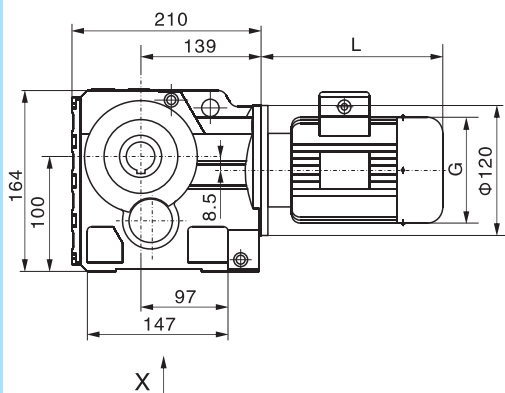
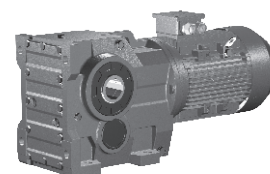

**KA37**

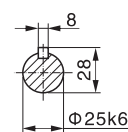
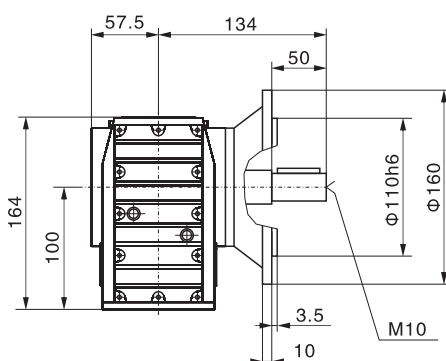
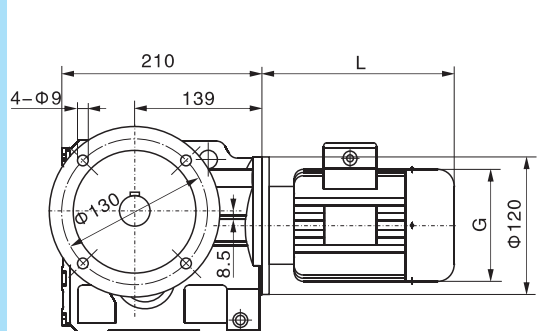
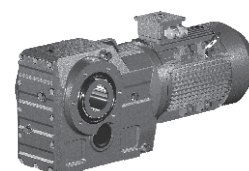



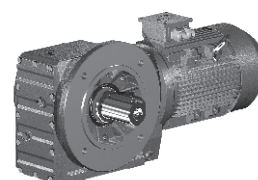



**KF37**

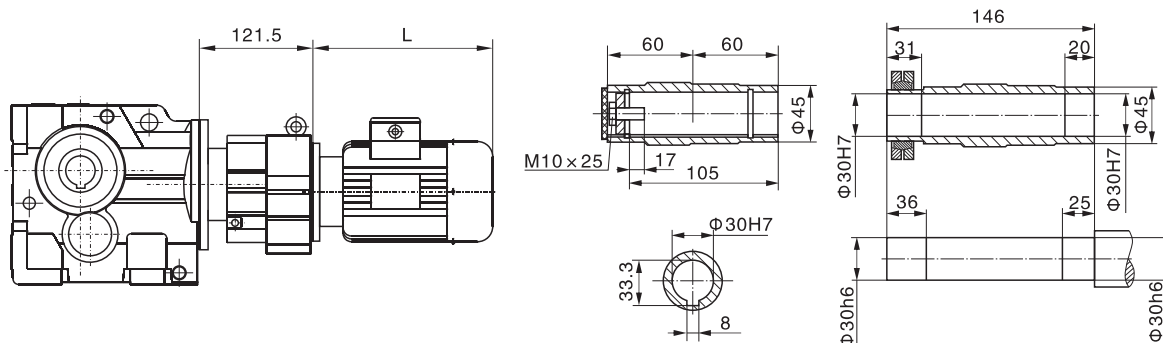

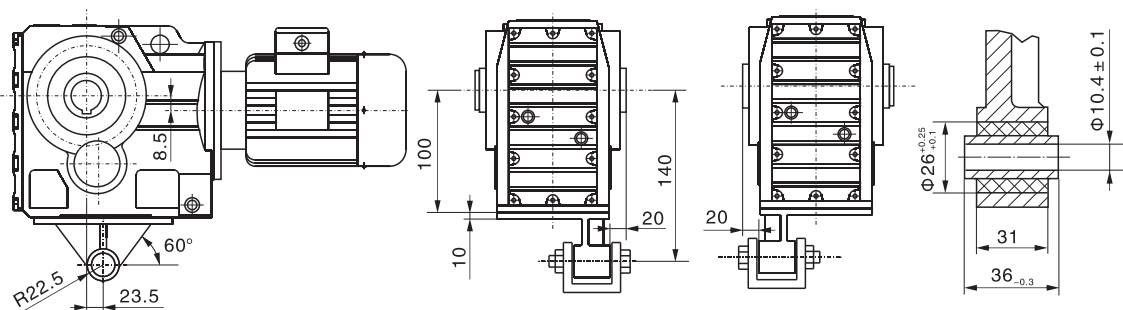

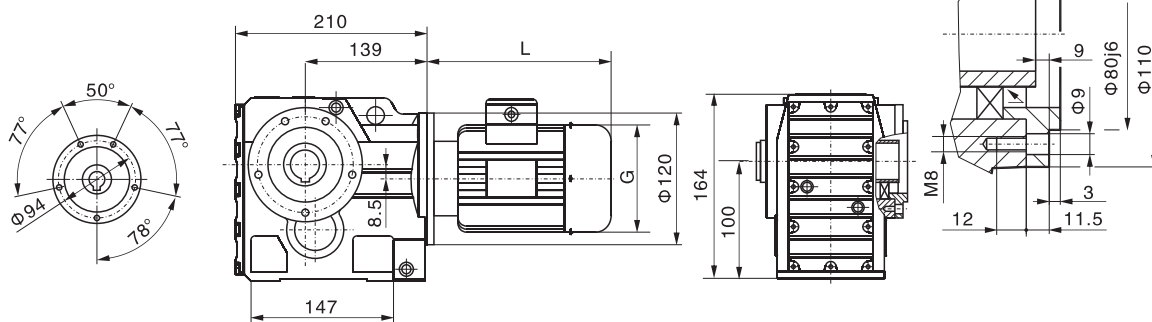
## K

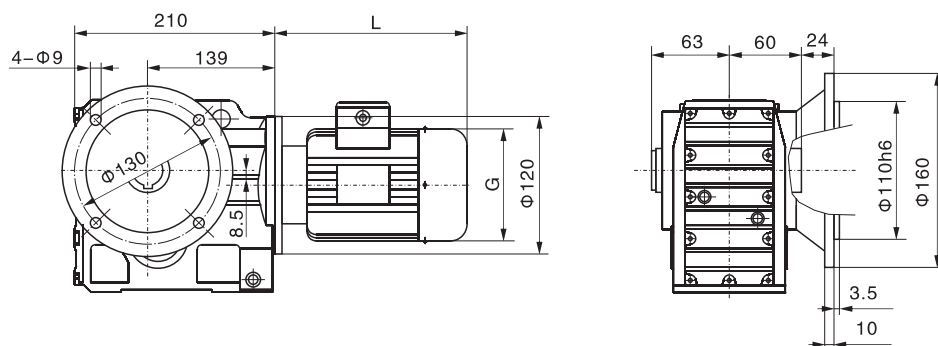



**K..S37**

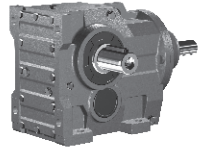

**K47**

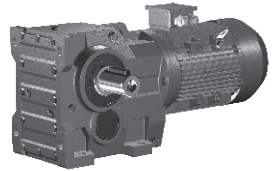
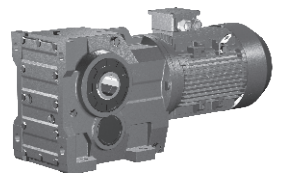
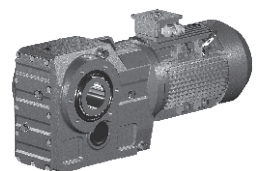
**KAB47****KA47**



# 上海承禹机电设备有限公司

**KF47**

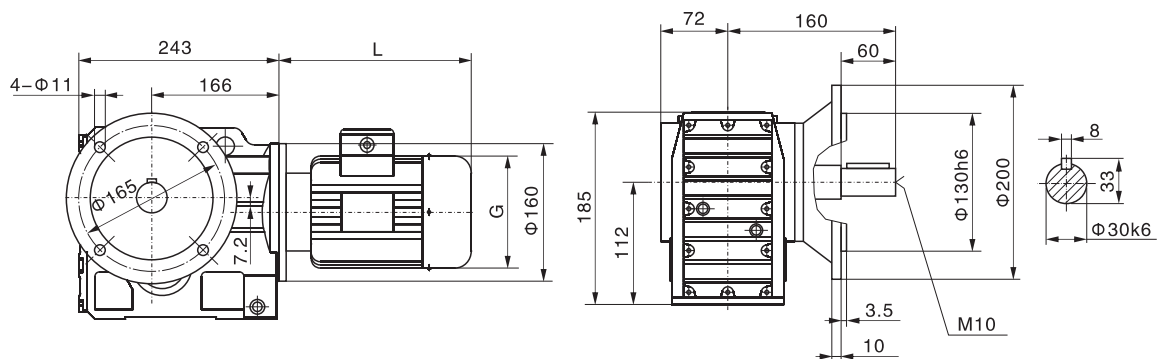
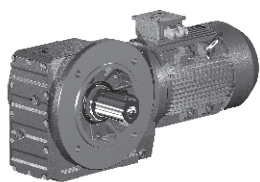

**KAF47**

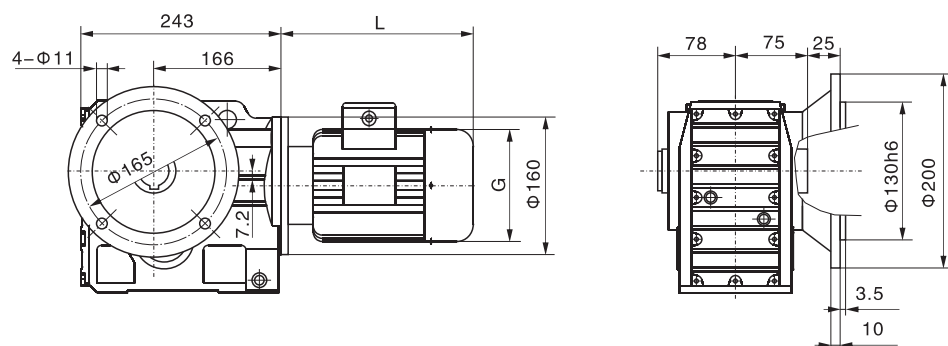
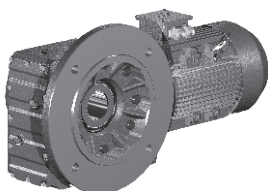

**KAZ47**

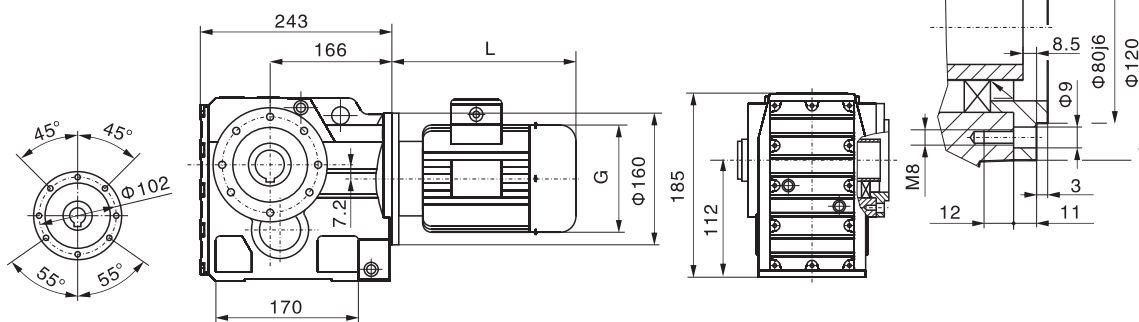
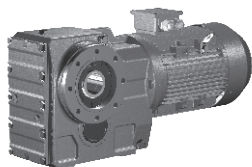

**KAT47**

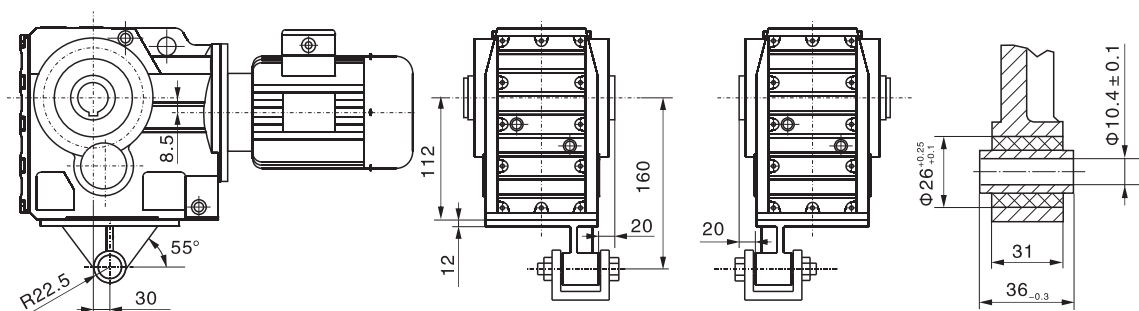
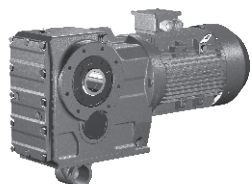



## K..47 R17

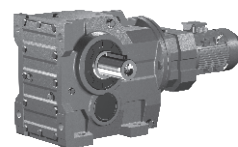
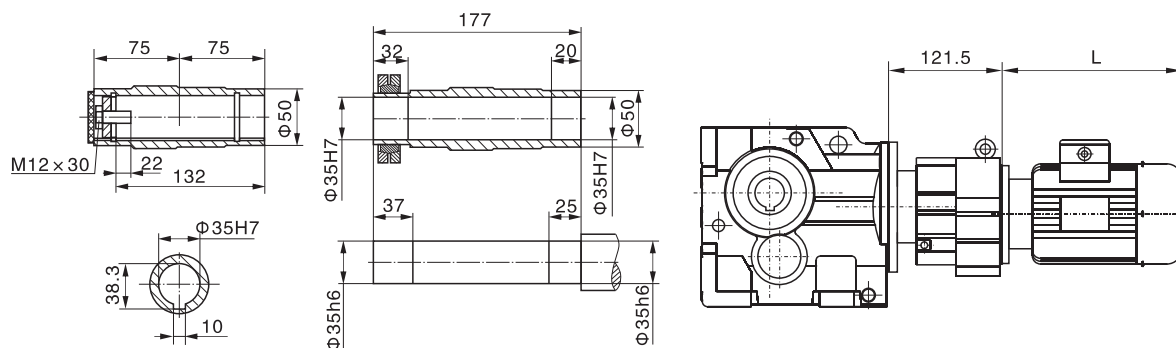

## K..S47

电机需方配或配特殊电机  
时需加联接法兰

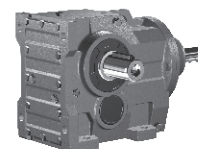
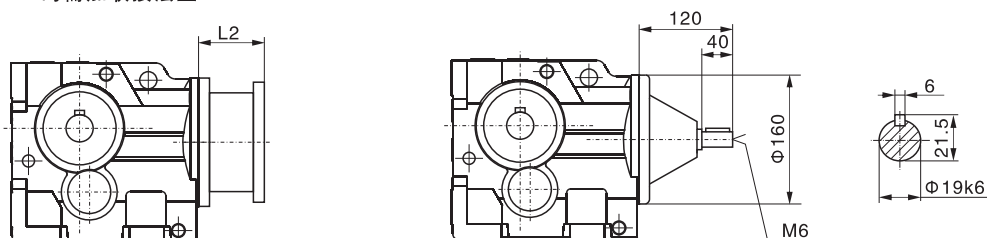

## K57

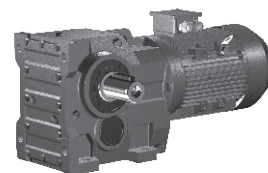
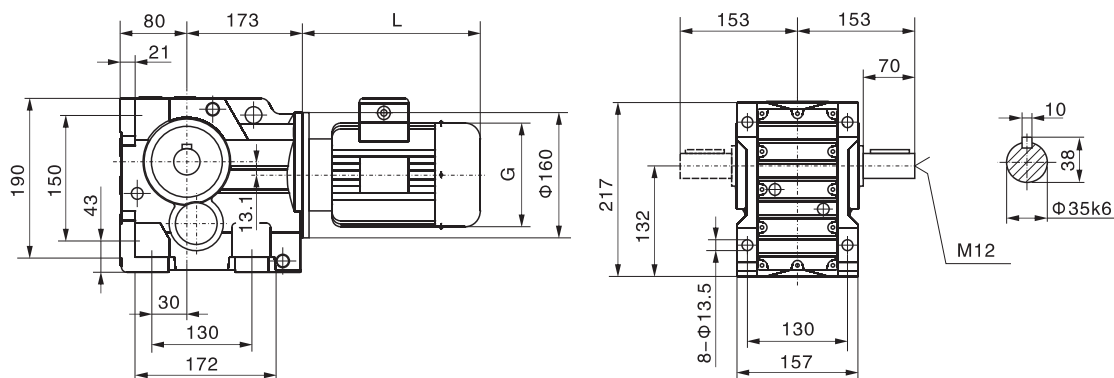

## KAB57

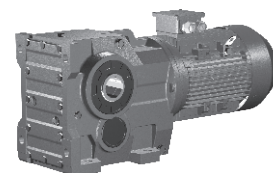
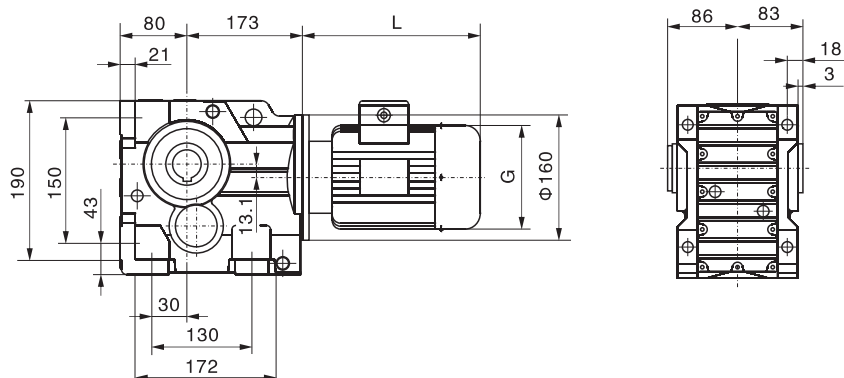



# 上海承禹机电设备有限公司

**KA57**

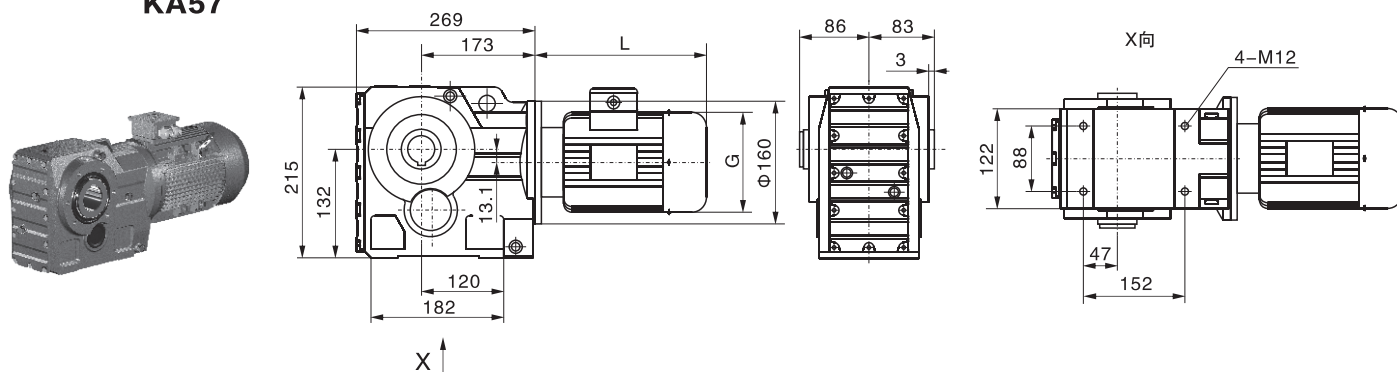

**KF57**

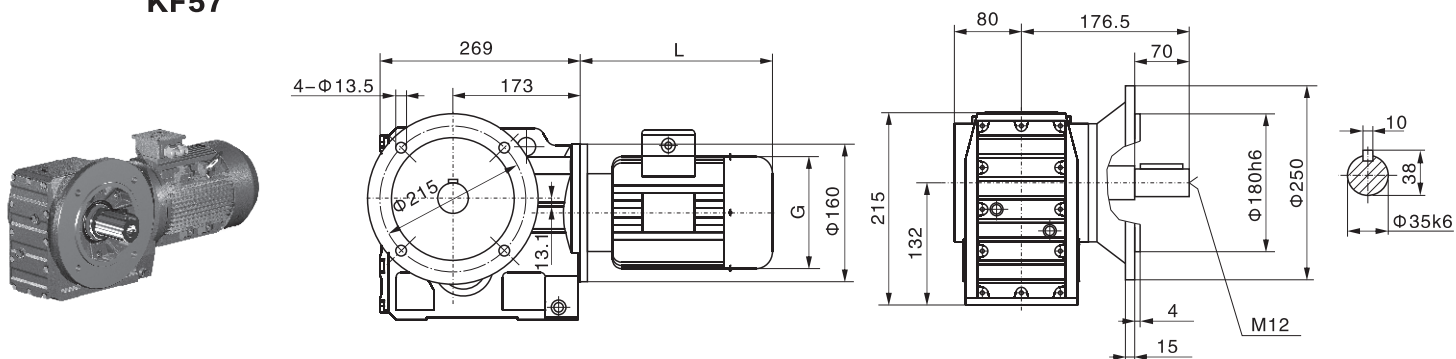

**KAF57**

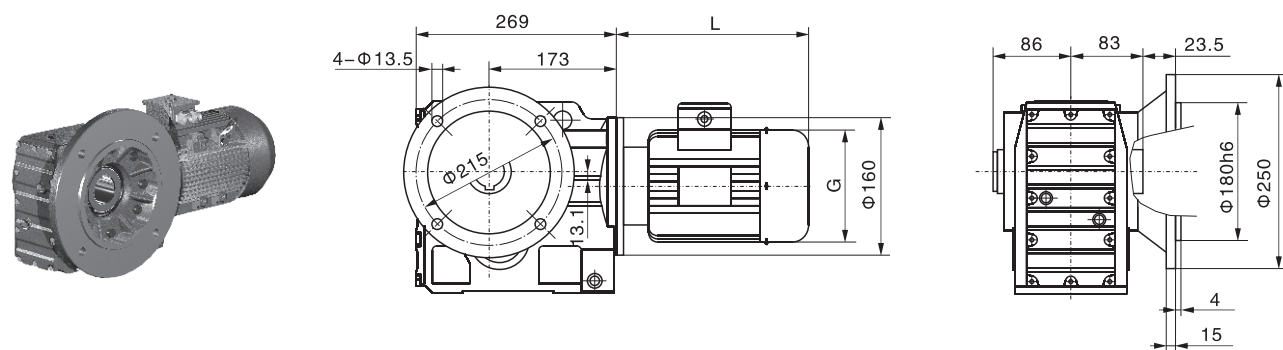

**KAZ57**

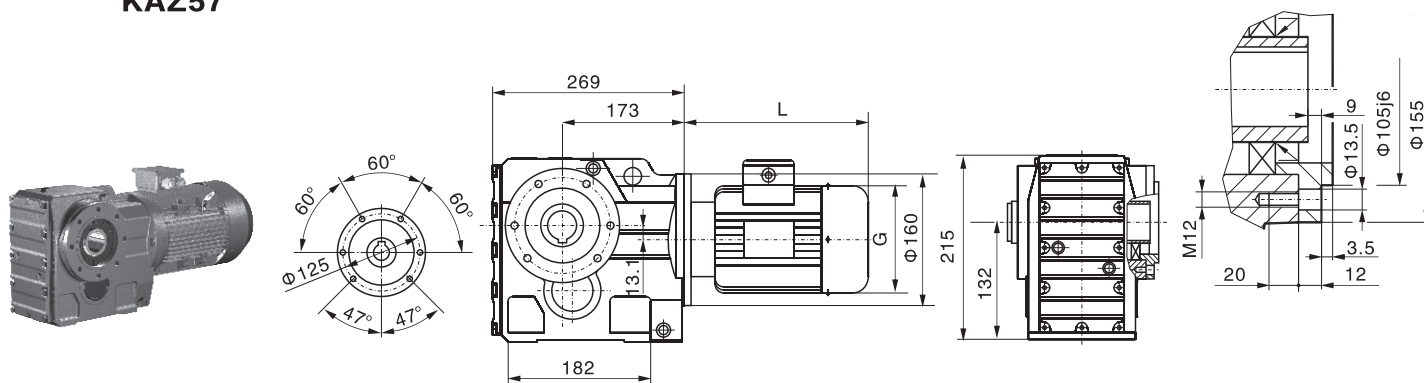



KAT57

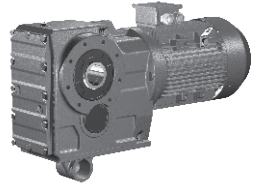
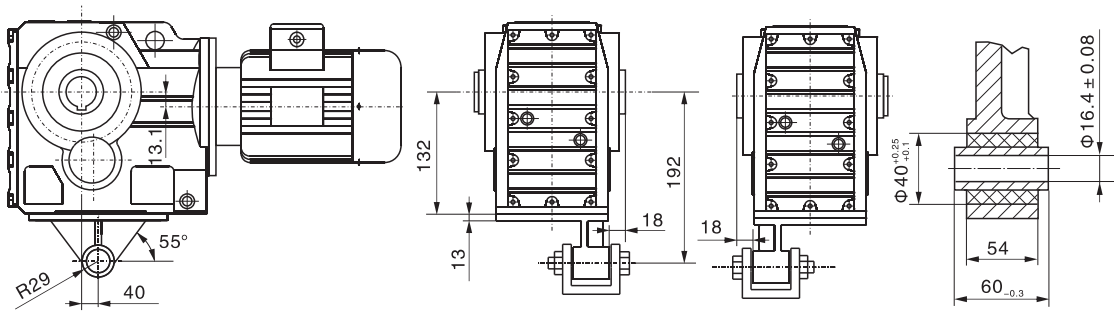

K..57 R37

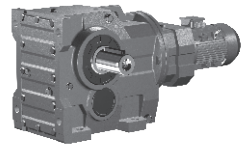
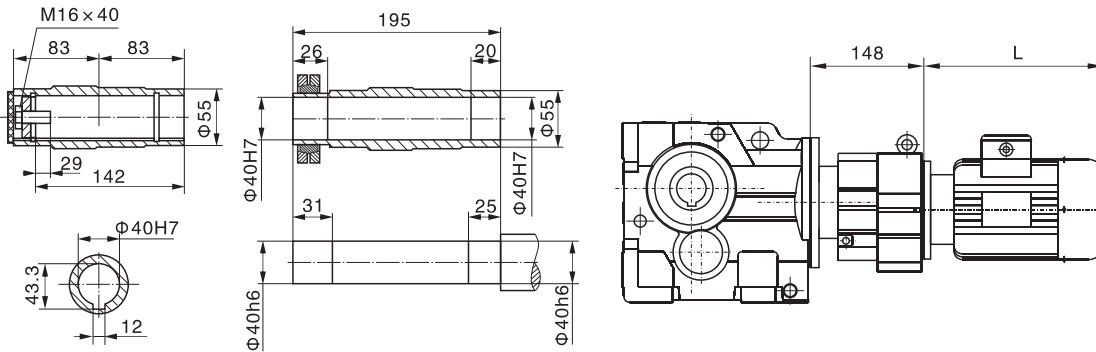

电机需方配或配特殊电机  
时需加联接法兰

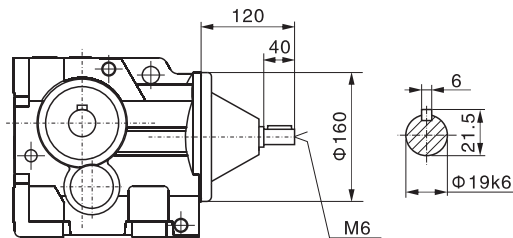
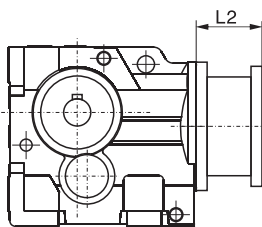

K..S57

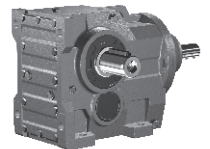

K67

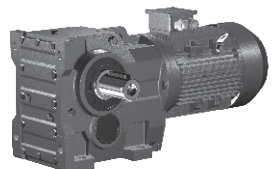
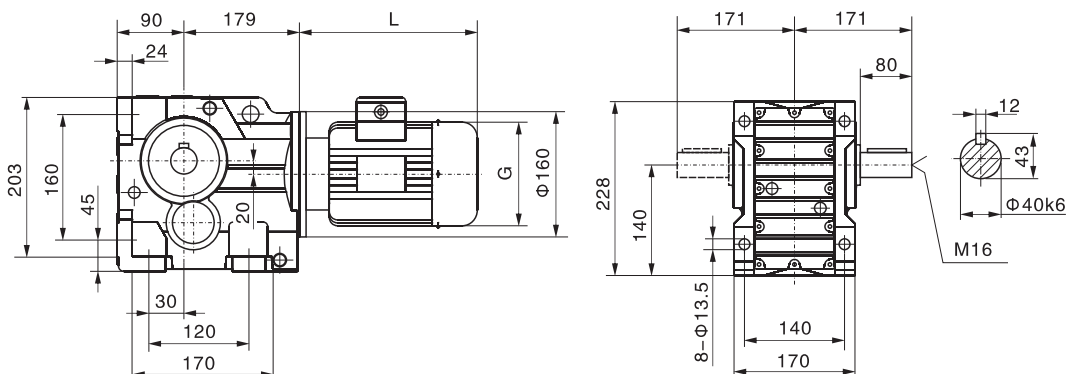



## K

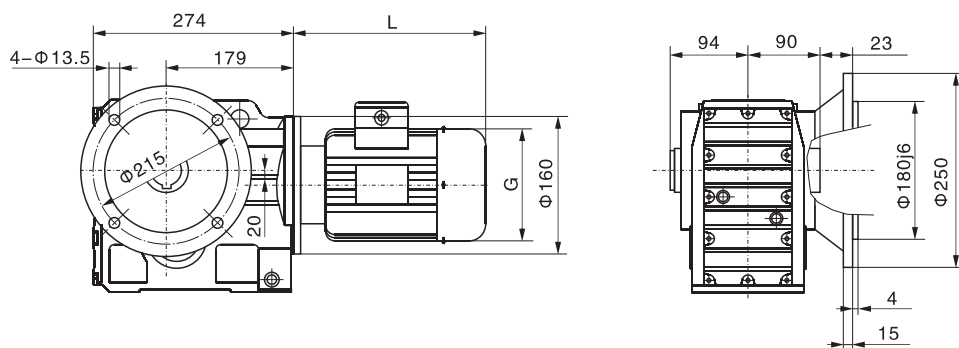
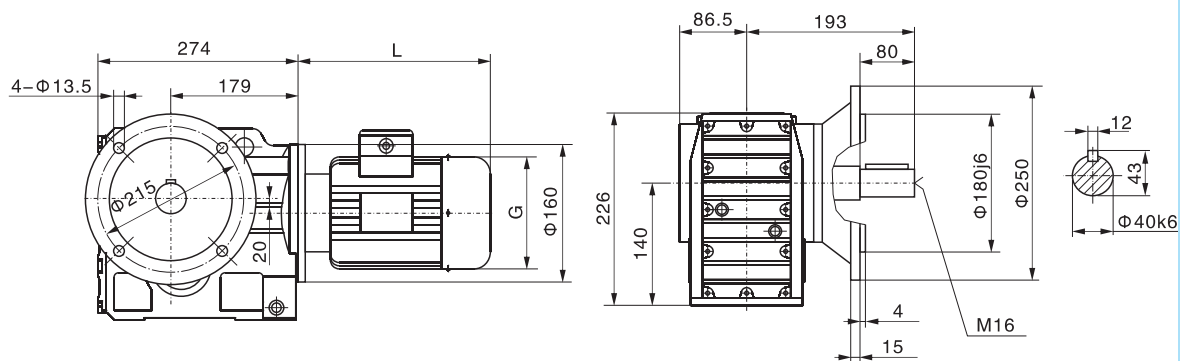
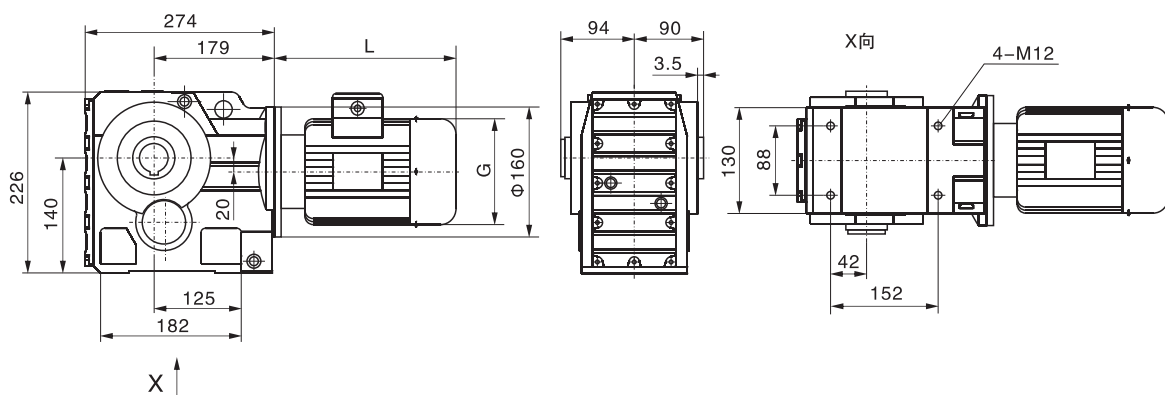
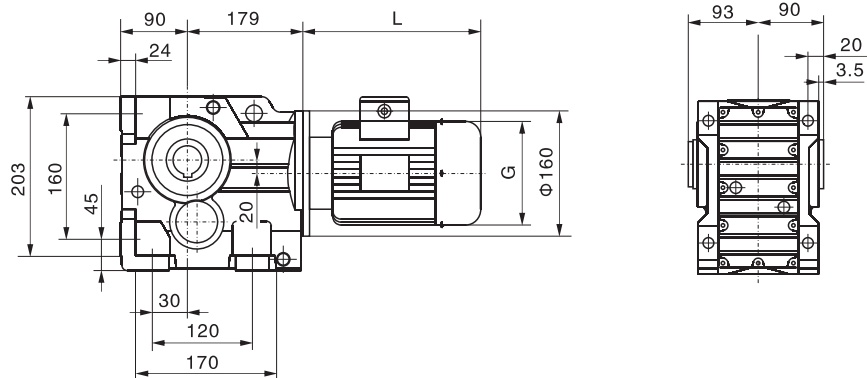



KAZ67

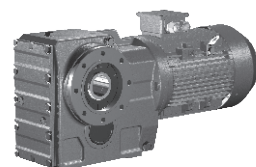
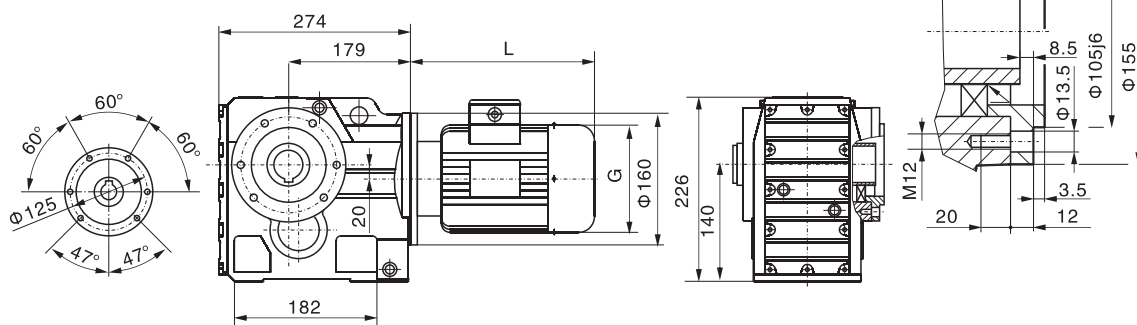

KAT67

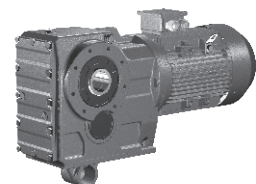
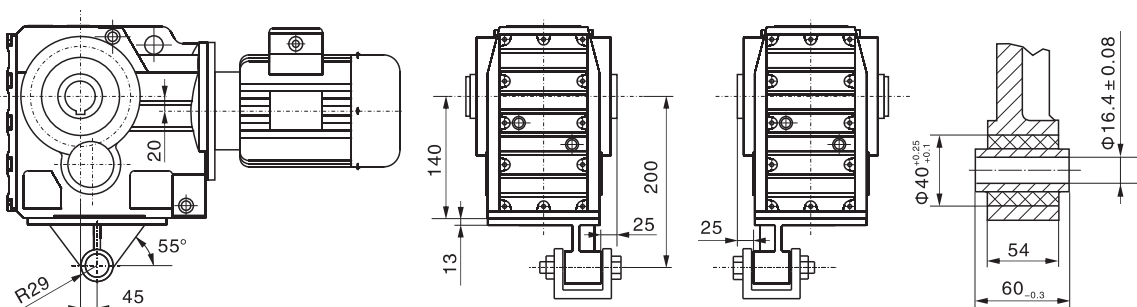

K..67 R37

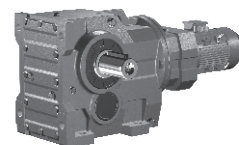
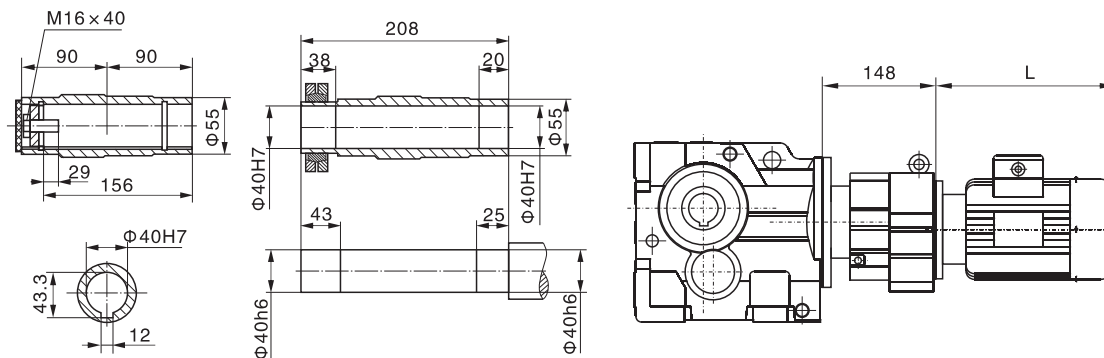

K..S67

电机需方配或配特殊电机  
时需加联接法兰

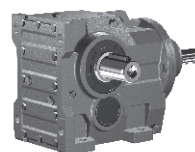
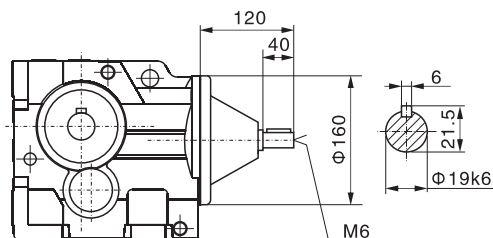
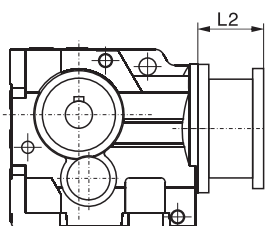



# 上海承禹机电设备有限公司

**K77**

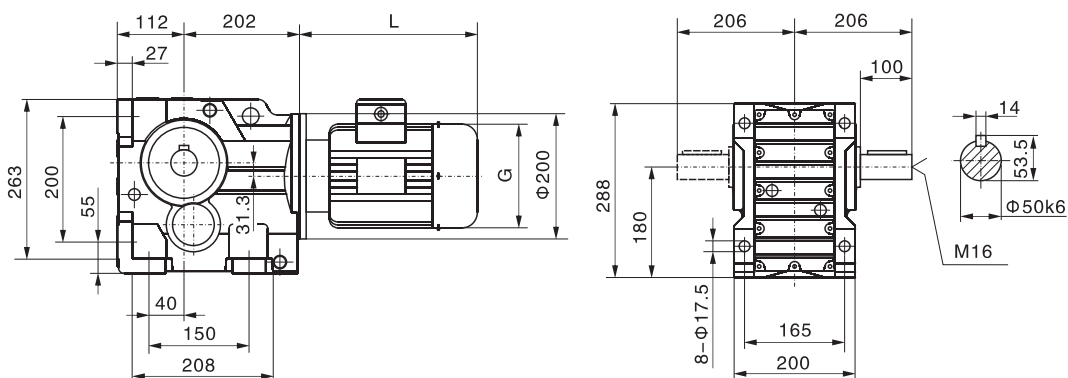
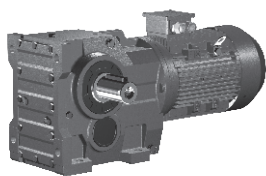

**KAB77**

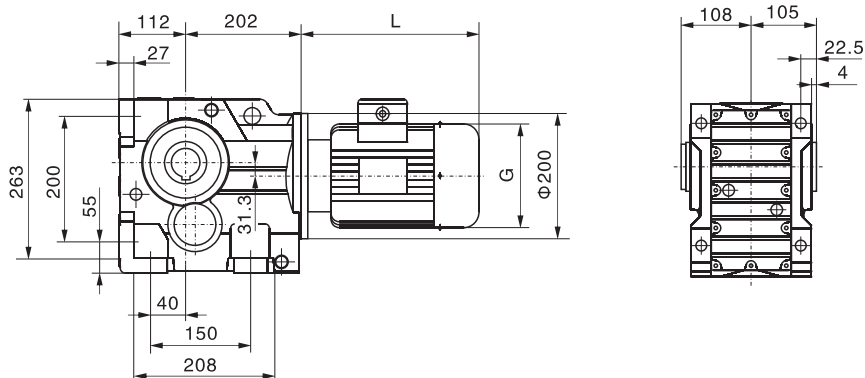
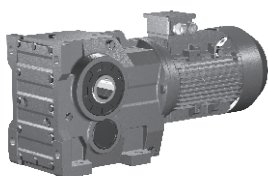

**KA77**

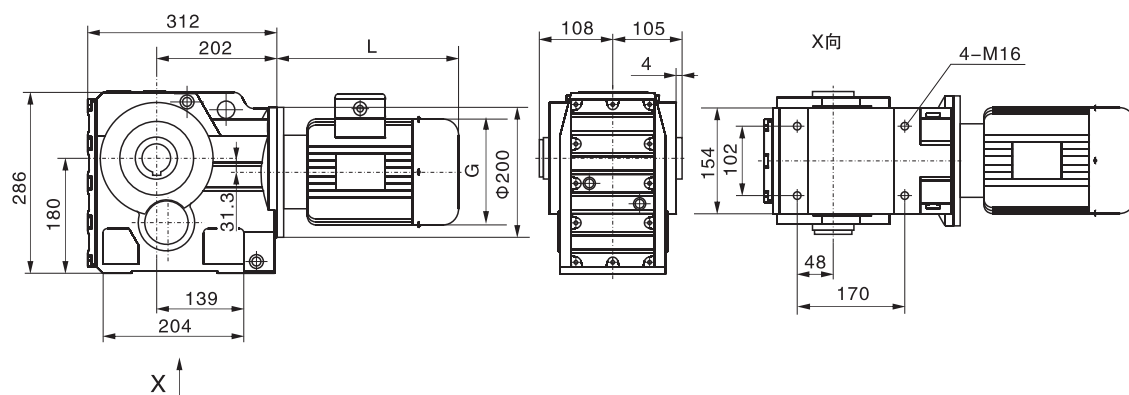
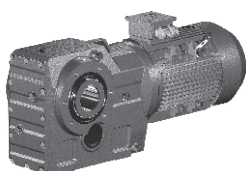

**KF77**

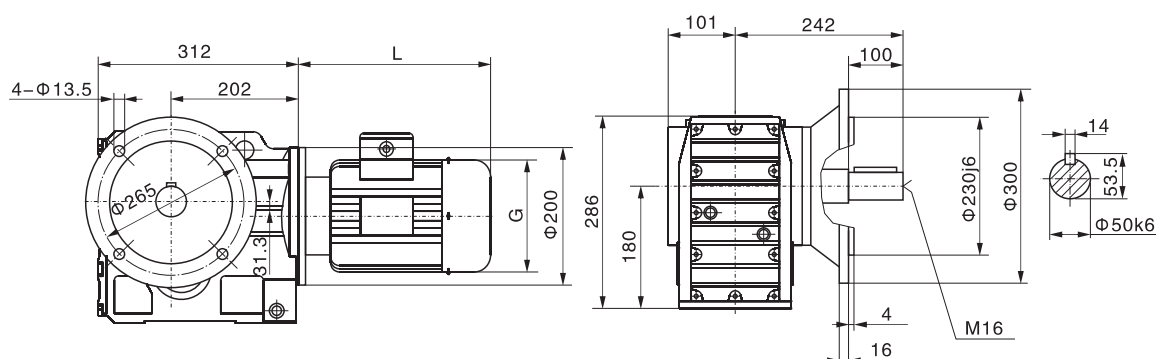
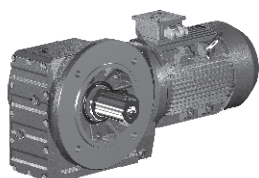



**KAF77**

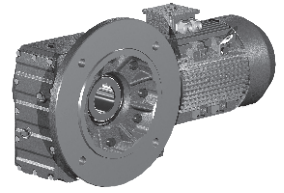
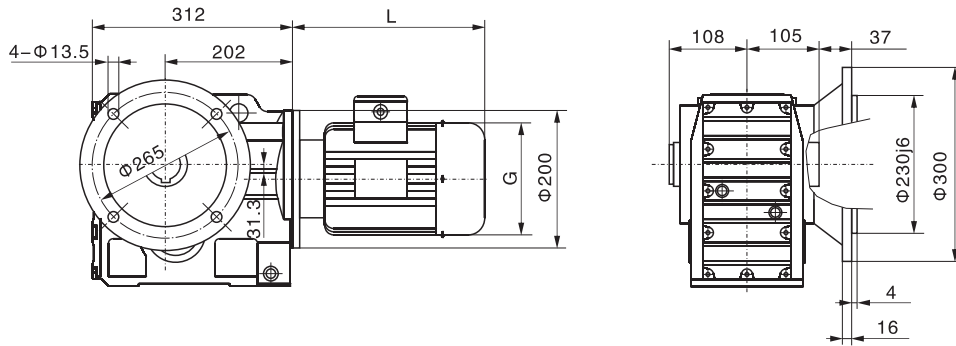

**KAZ77**

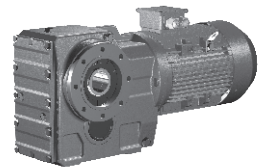
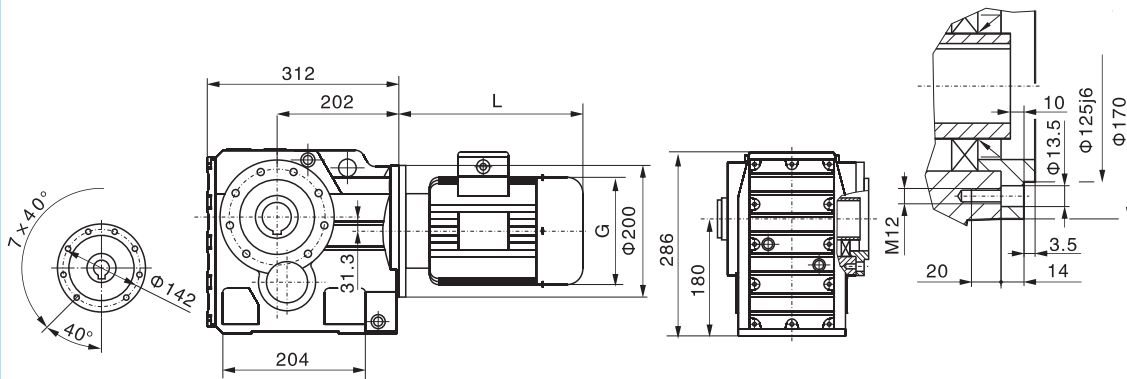

**KAT77**

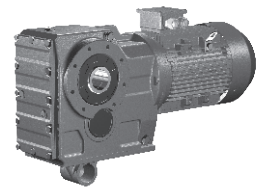
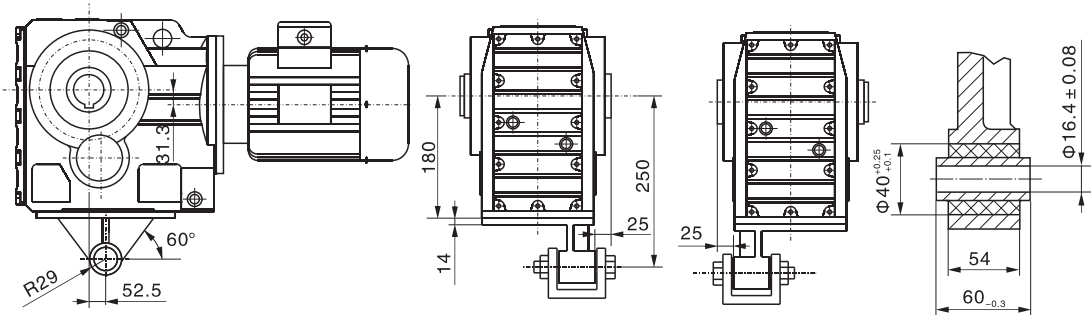

**K..77 R37**

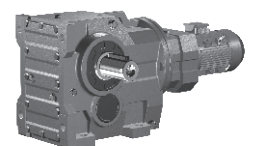
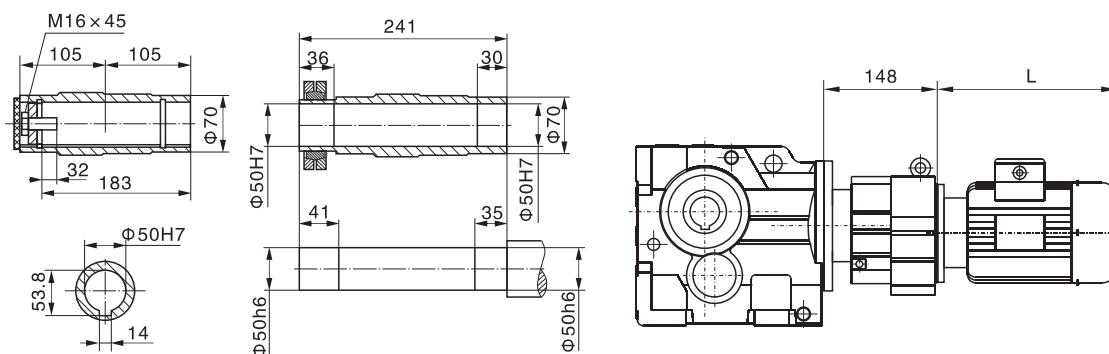



# 上海承禹机电设备有限公司

**K..S77**

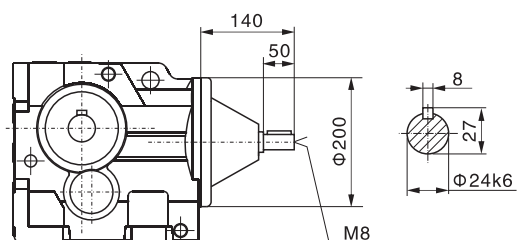
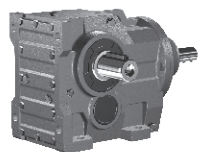

电机需方配或配特殊电机  
时需加联接法兰

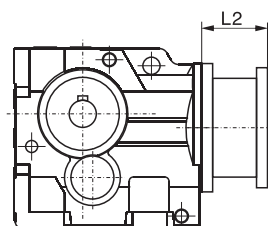

**K87**

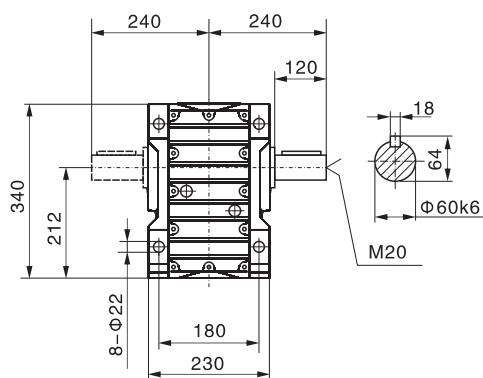
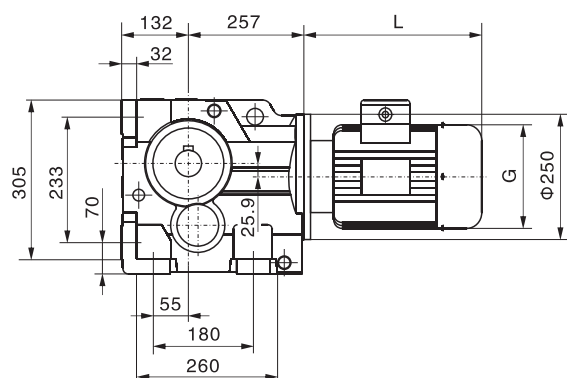
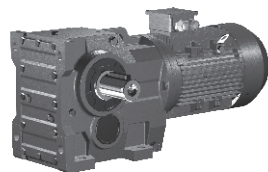

**KAB87**

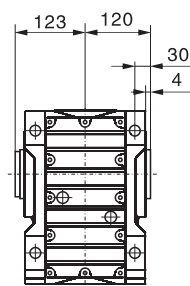
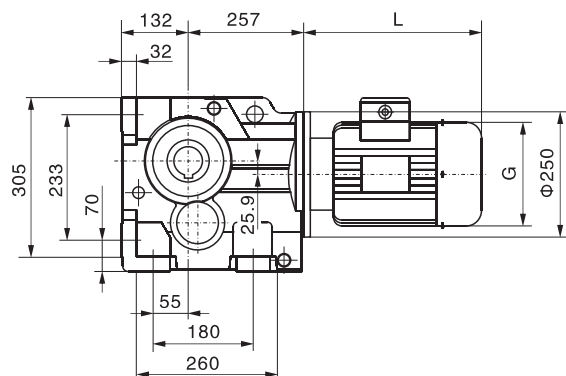
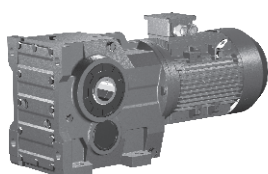

**KA87**

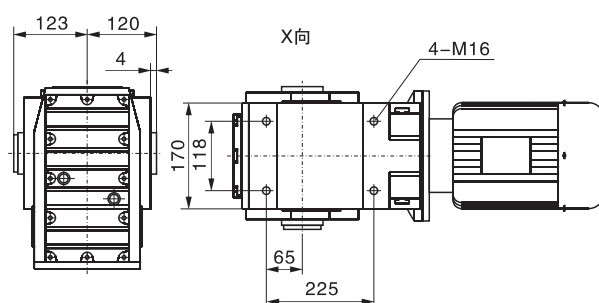
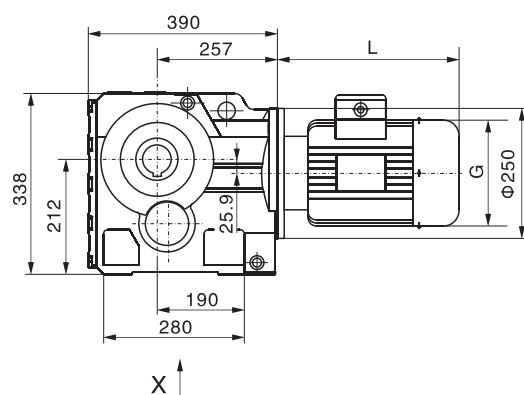
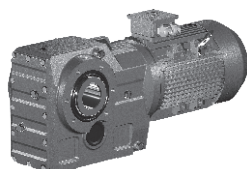



**KF87**

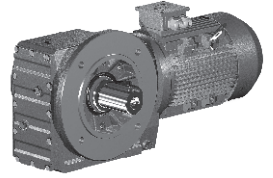
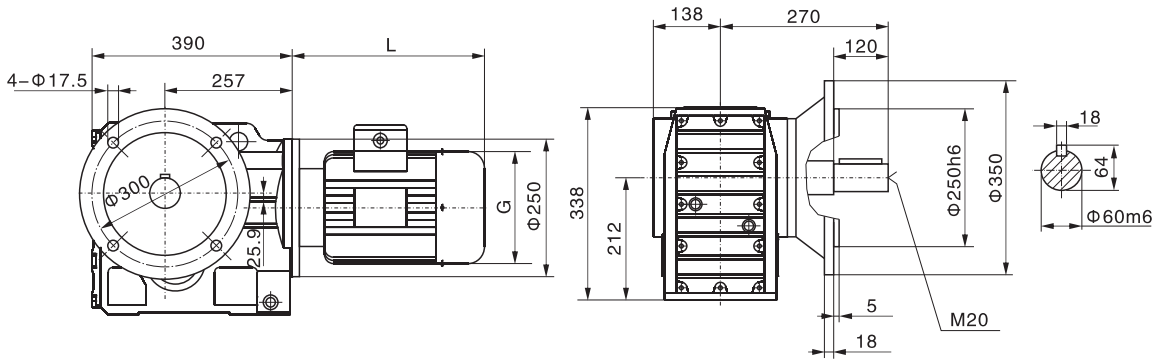

**KAF87**

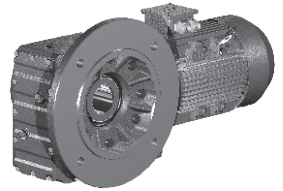
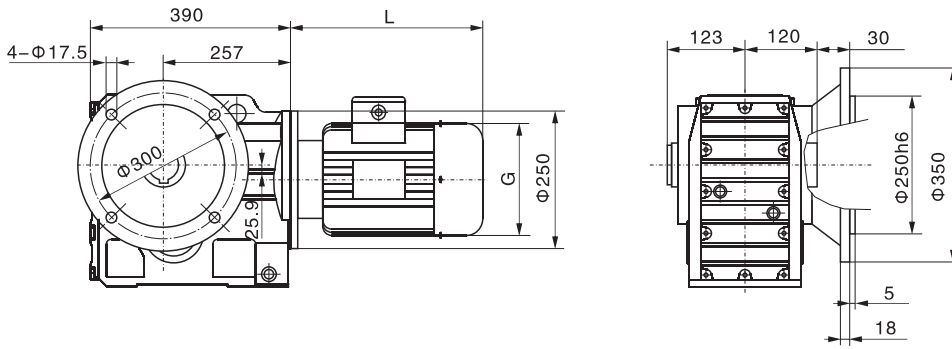

**KAZ87**

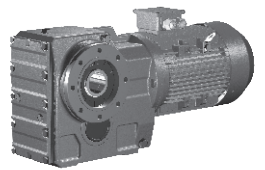
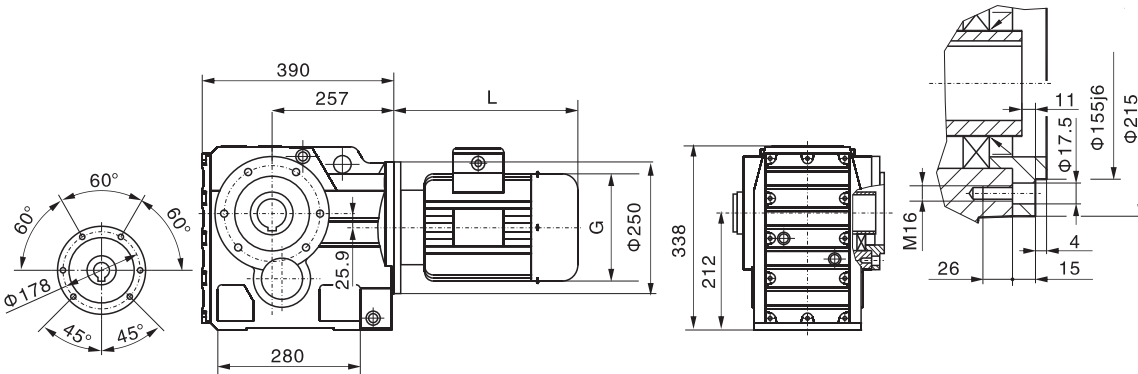

**KAT87**

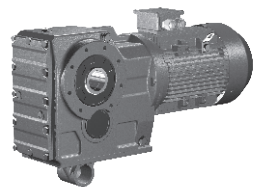
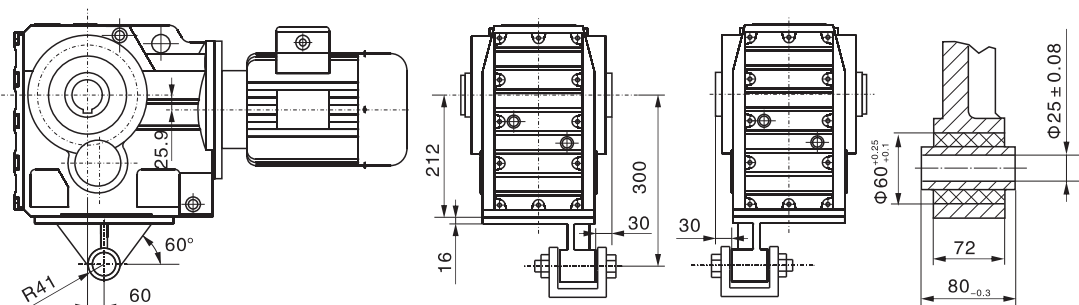



## K..87 R57

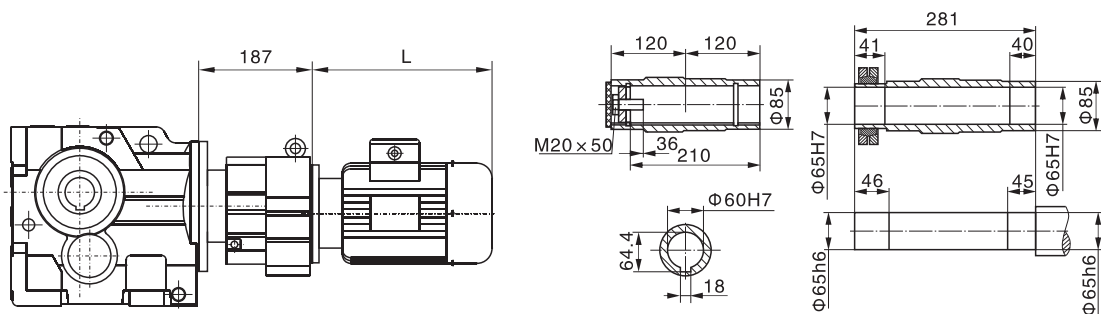
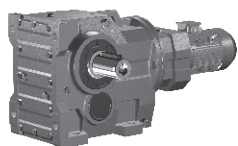

## K..S87

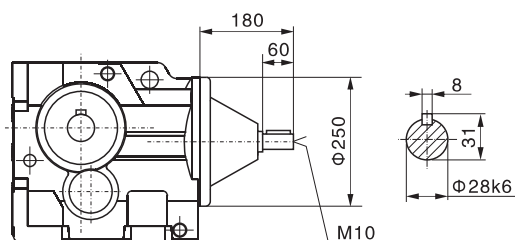
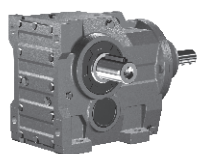

电机需方配或配特殊电机  
时需加联接法兰

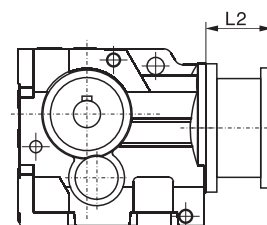

## K97

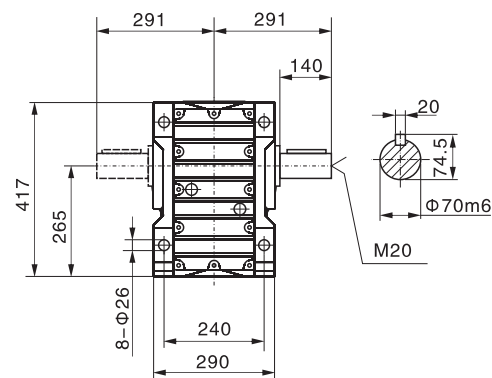
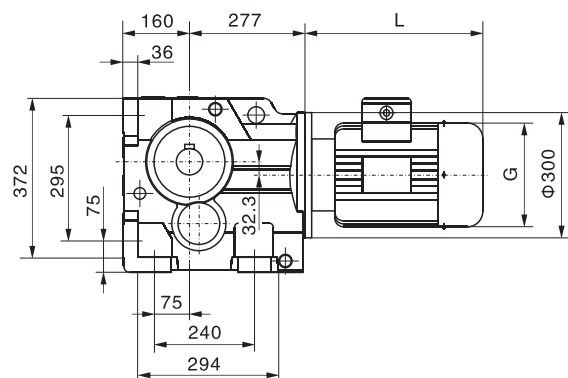
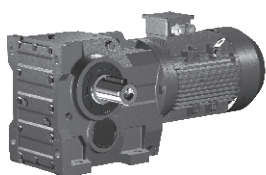

## KAB97

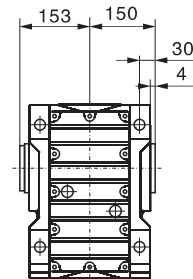
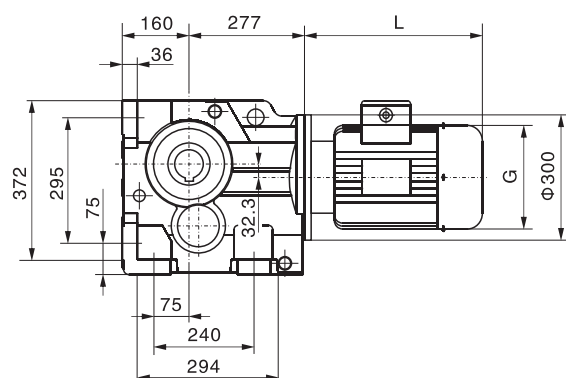
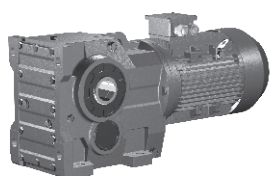



### KA97

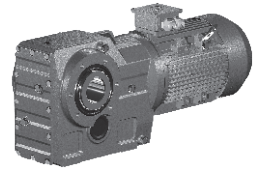
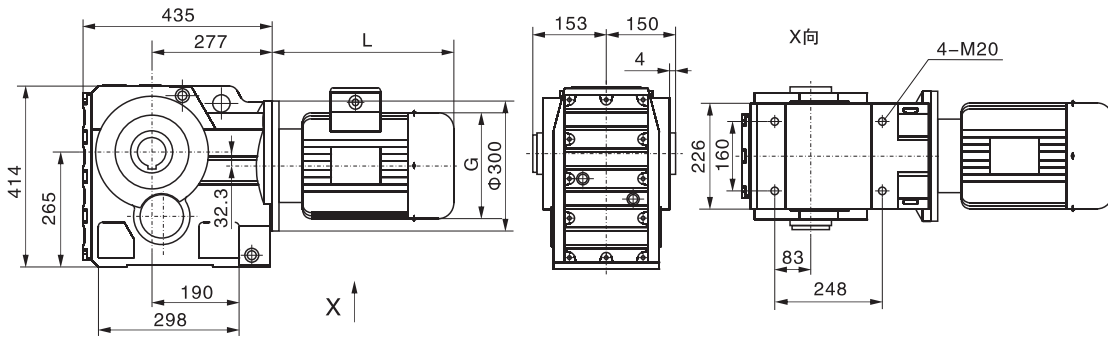

### KF97

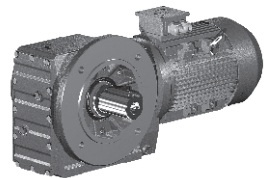
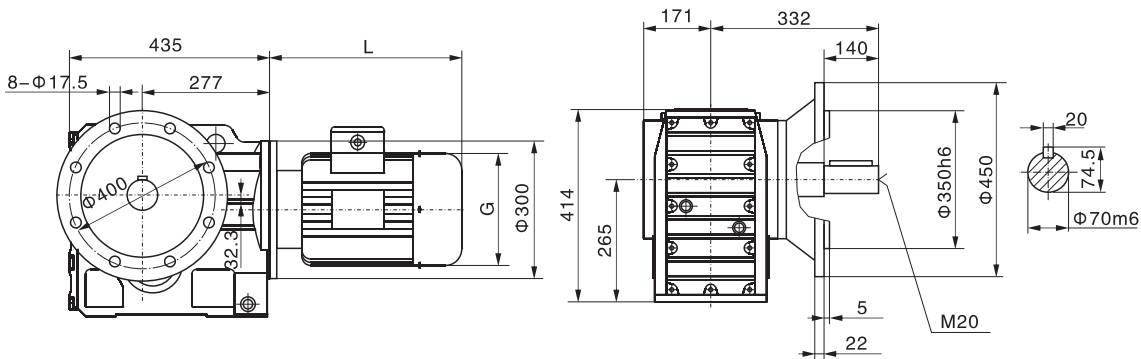

### KAF97

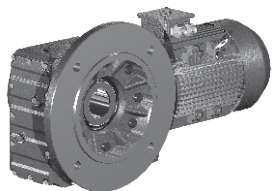
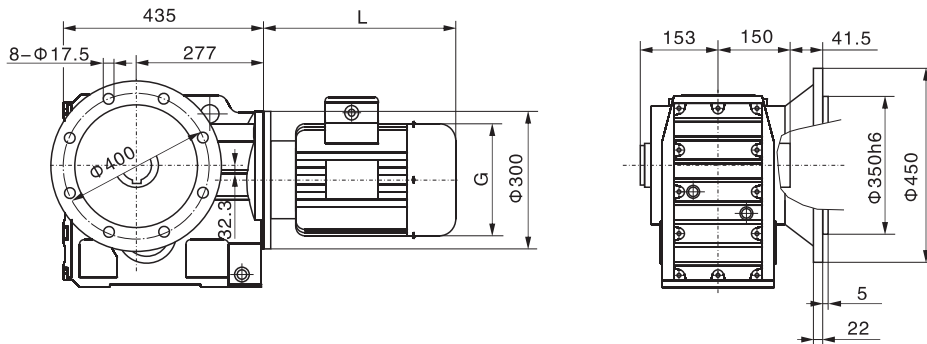

### KAZ97

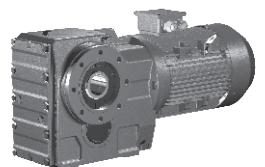
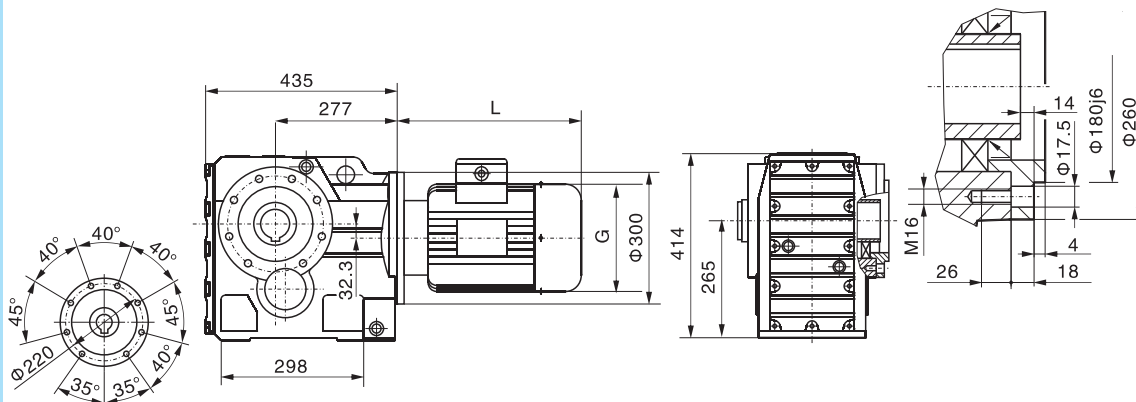



# 上海承禹机电设备有限公司

**KAT97**

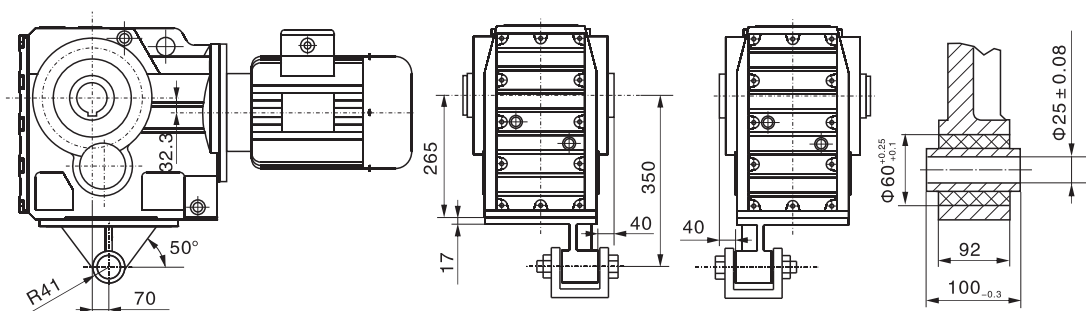
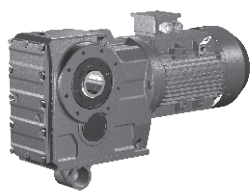

**K..97 R57**

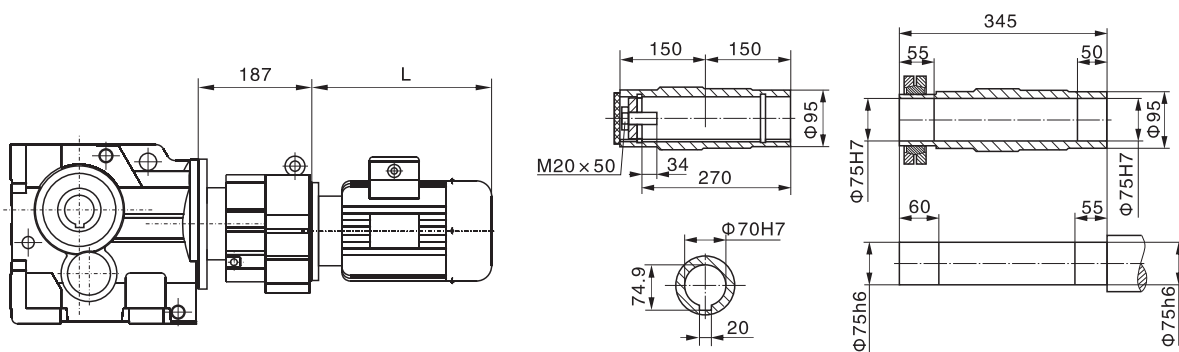
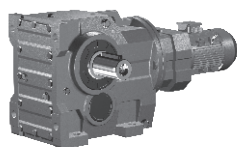

**K..S97**

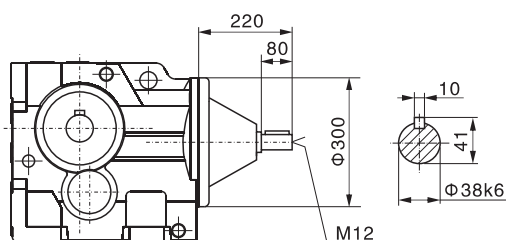
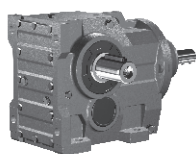

电机需方配或配特殊电机  
时需加联接法兰

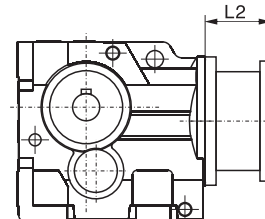

**K107**

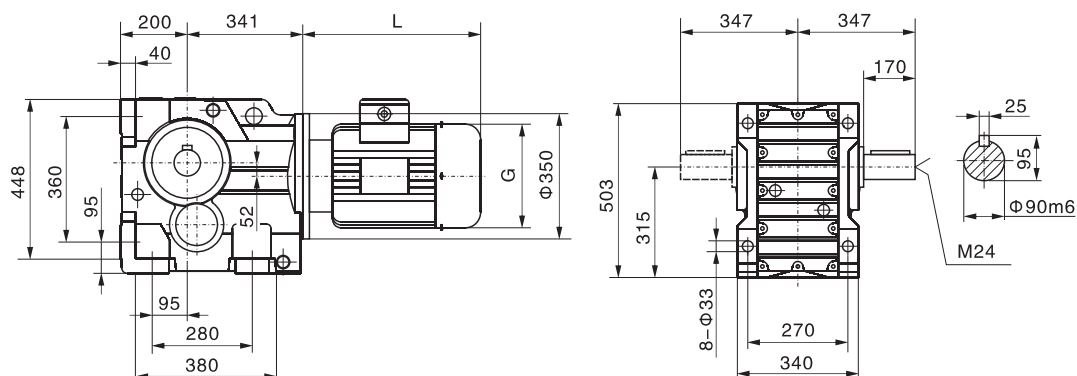
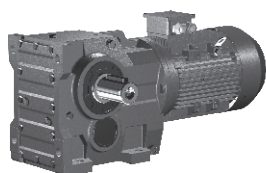



**KAB107**

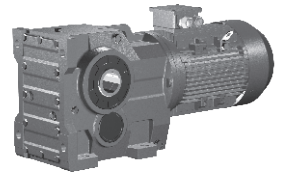
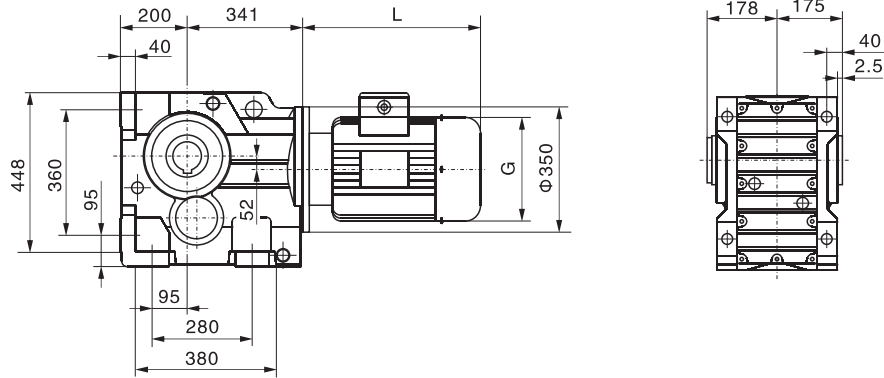

**KA107**

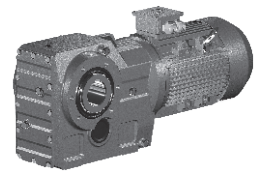
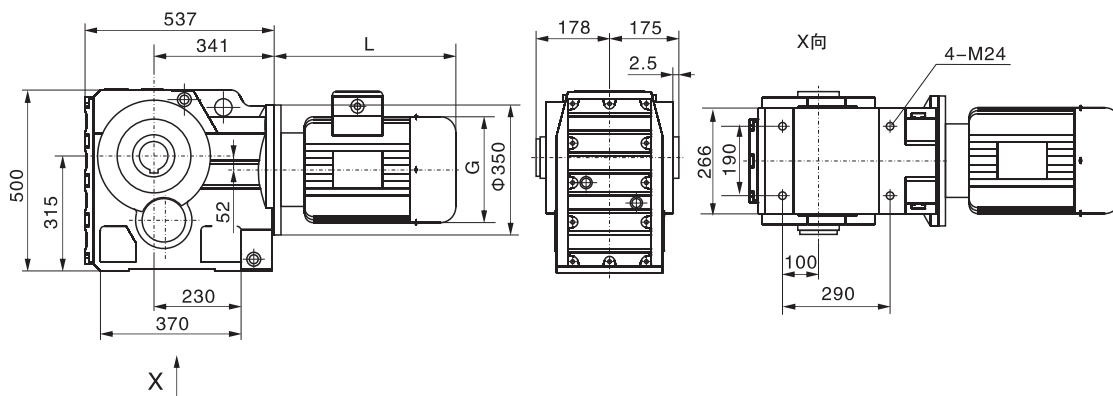

**KF107**

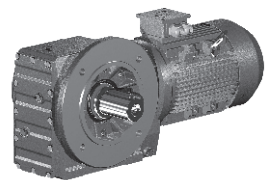
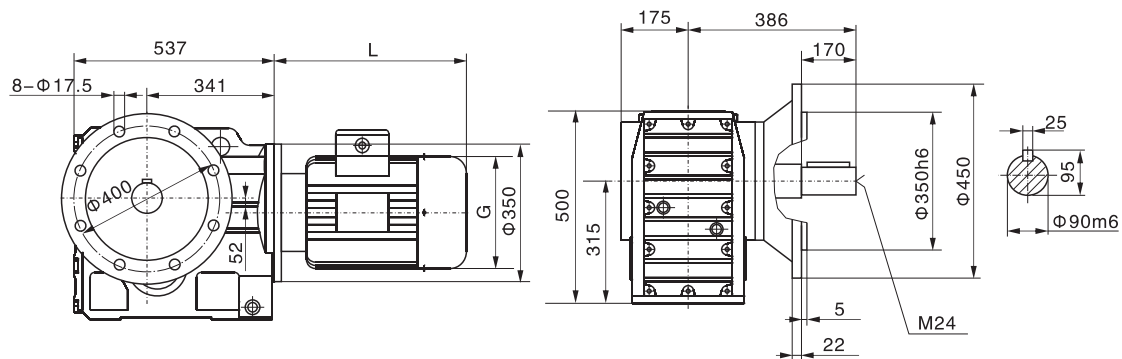

**KAF107**

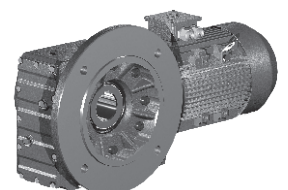
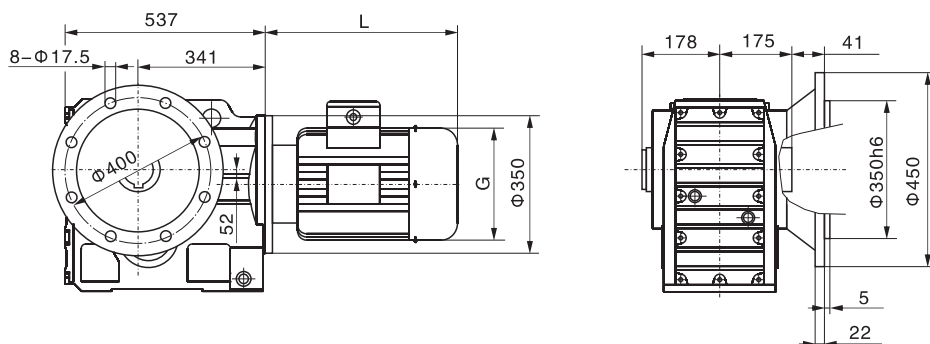



# 上海承禹机电设备有限公司

**KAZ107**

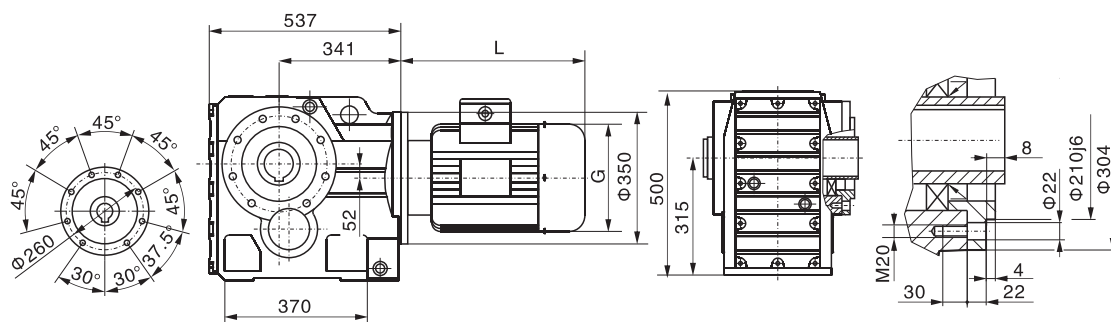
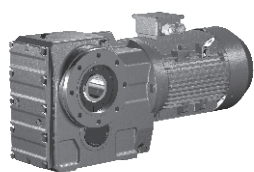

**KAT107**

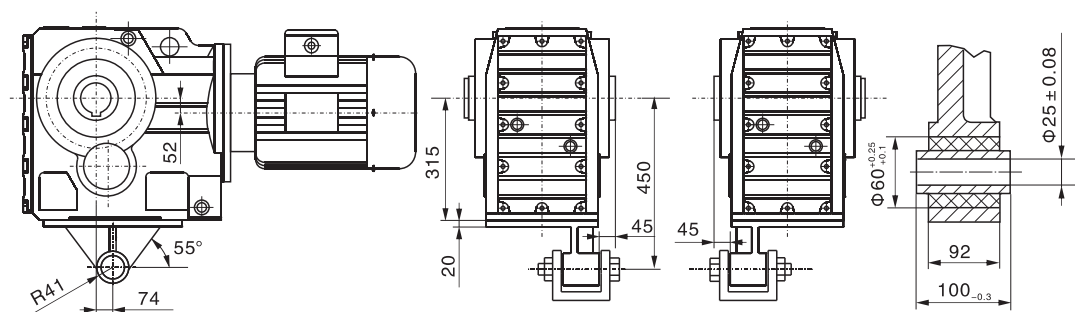
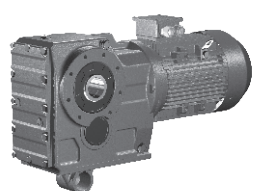

**K..107 R77**

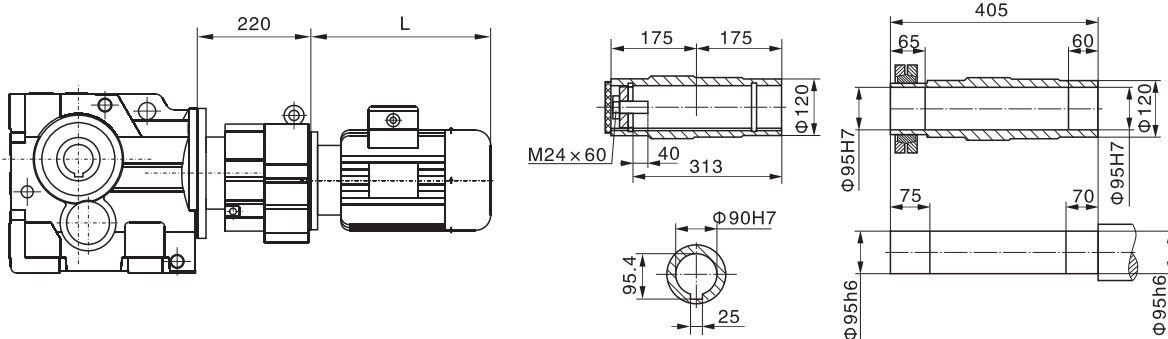
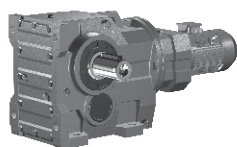

**K..S107**

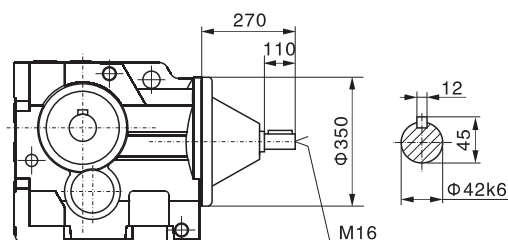
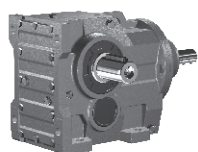

电机需方配或配特殊电机  
时需加联接法兰

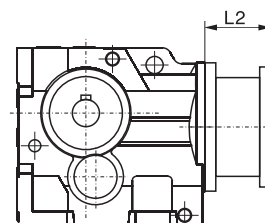



**K127**

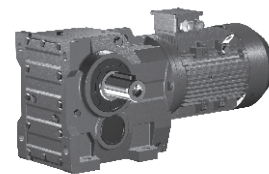
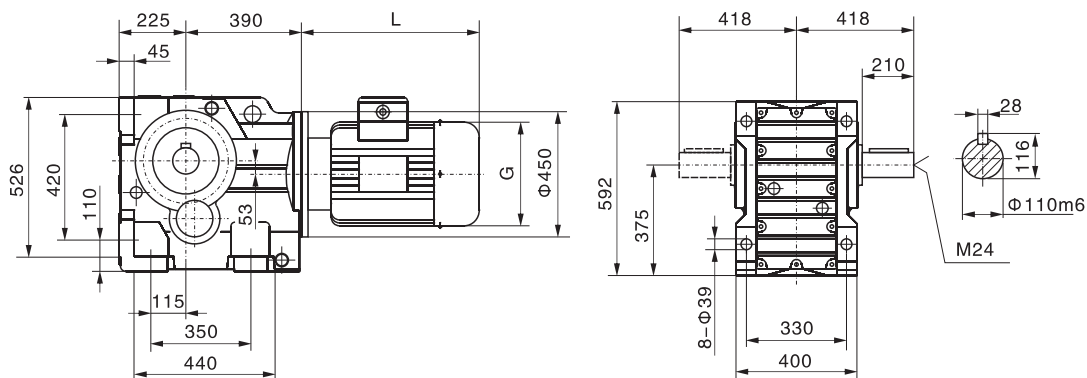

**KAB127**

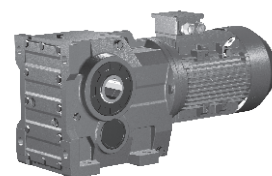
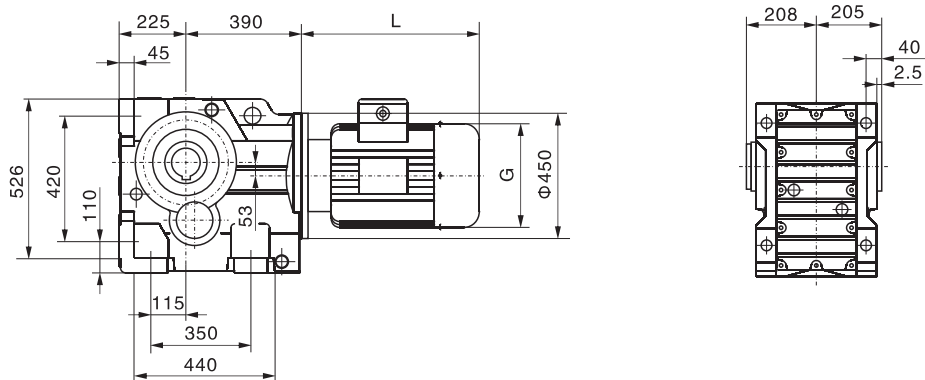

**KF127**

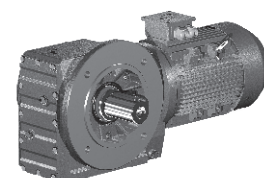
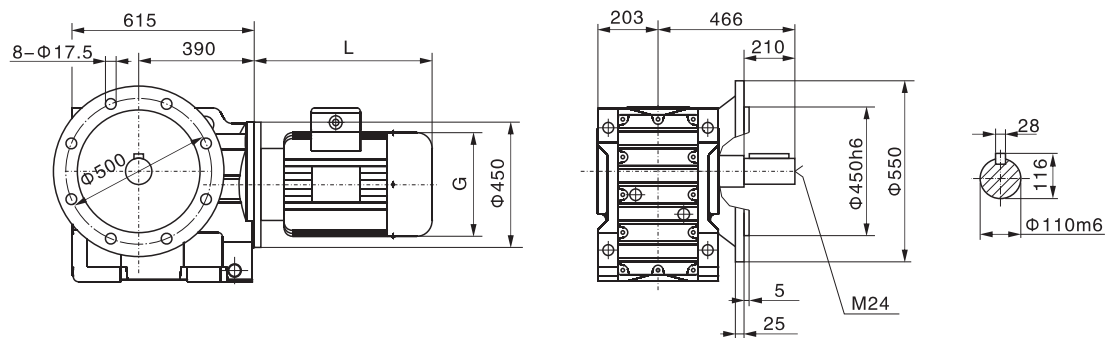

**KAF127**

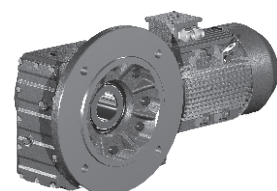
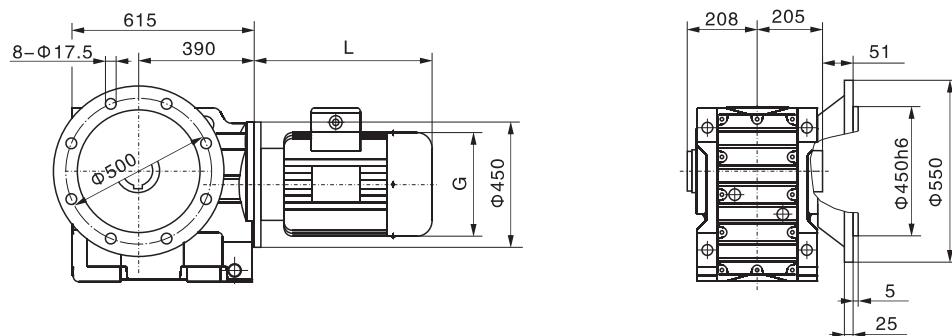



# 上海承禹机电设备有限公司

## KAZ127

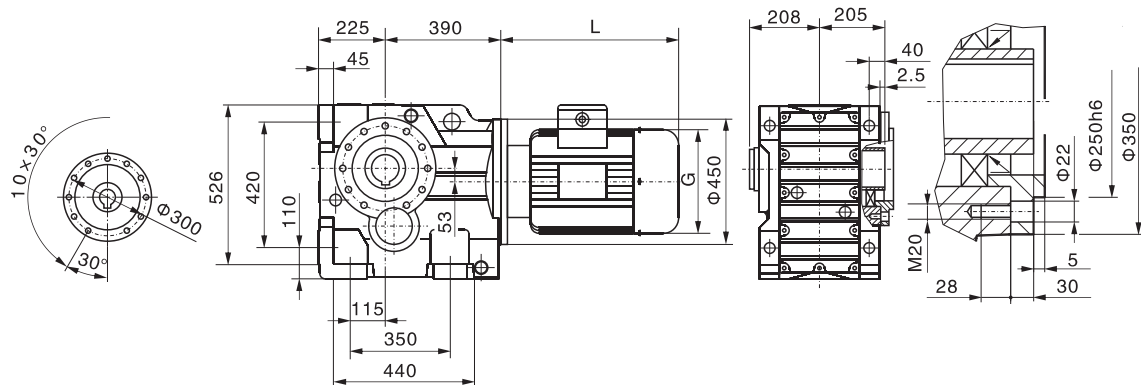
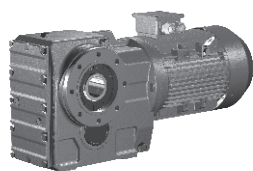

## KAT127

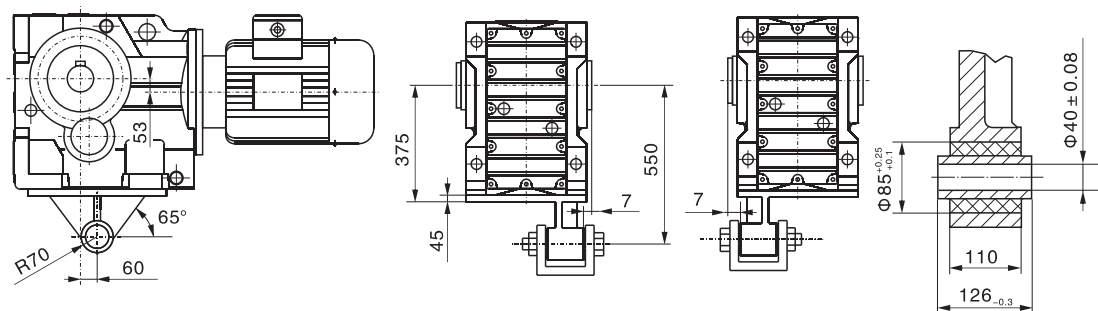
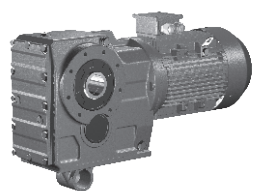

## K..127 R77(87)

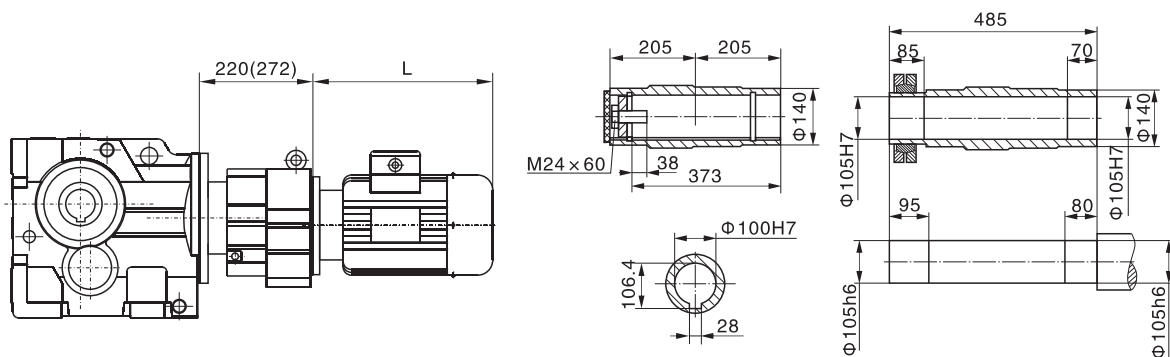
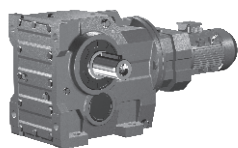

## K..S127

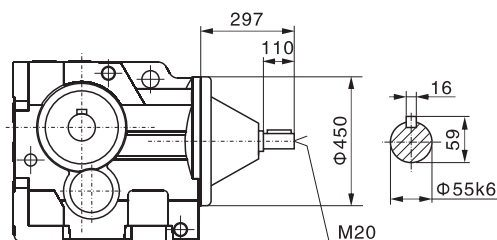
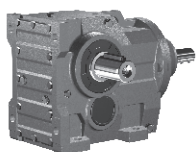

电机需方配或配特殊电机  
时需加联接法兰

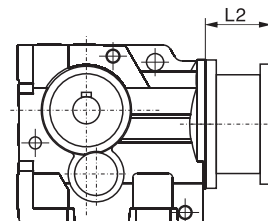



**K157**

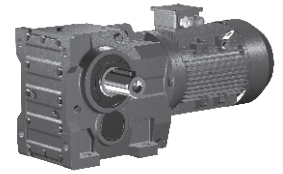
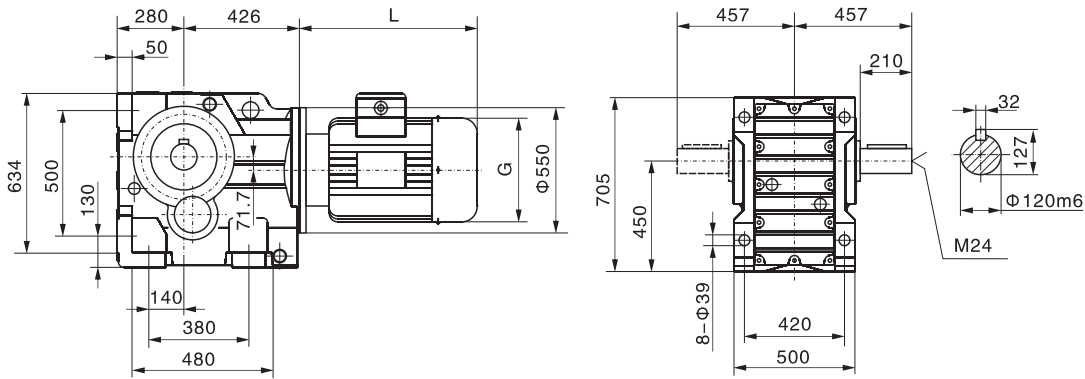

**KAB157**

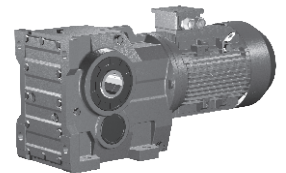
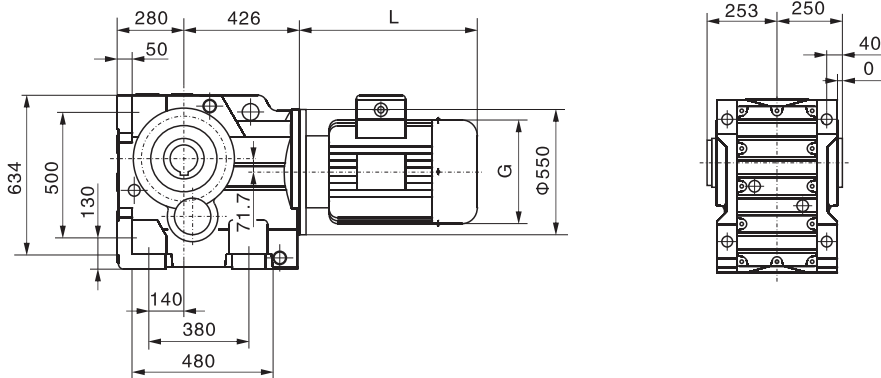

**KF157**

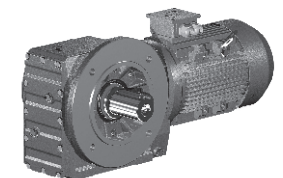
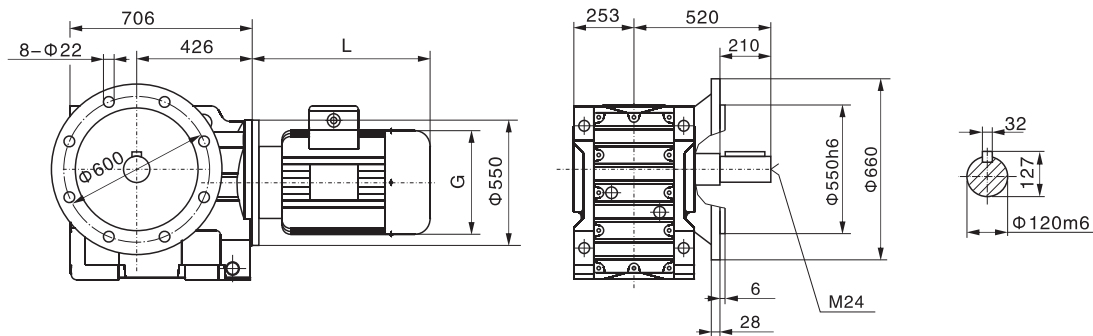

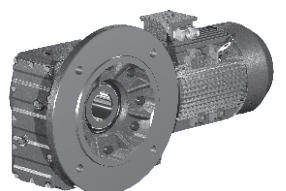
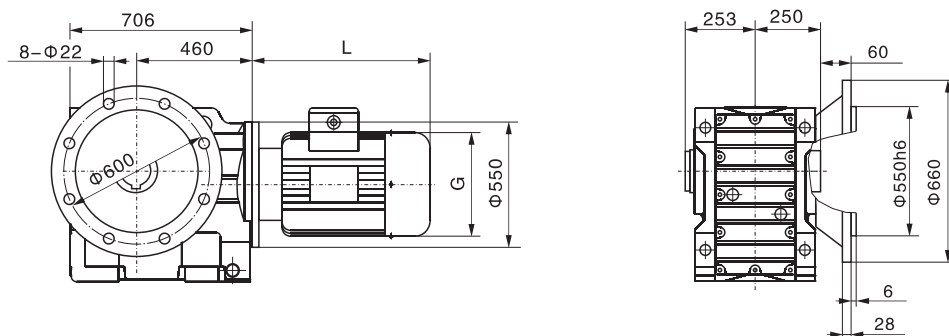

**KAF157**



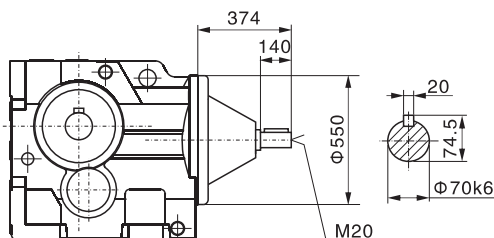
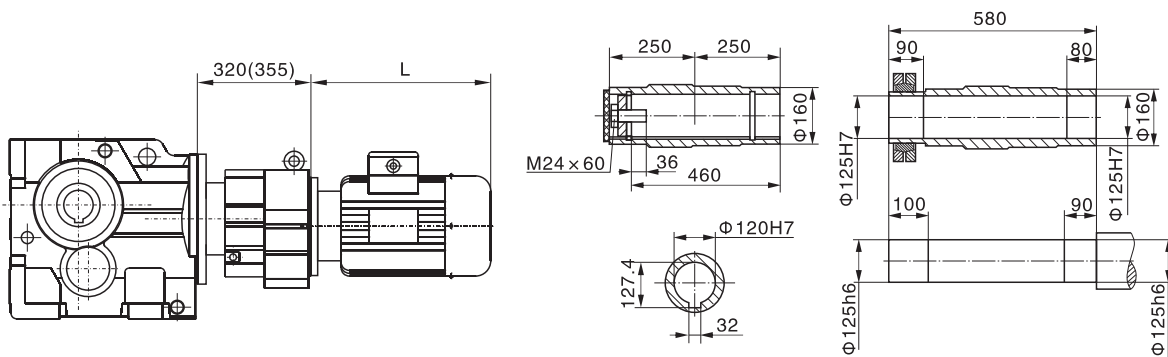
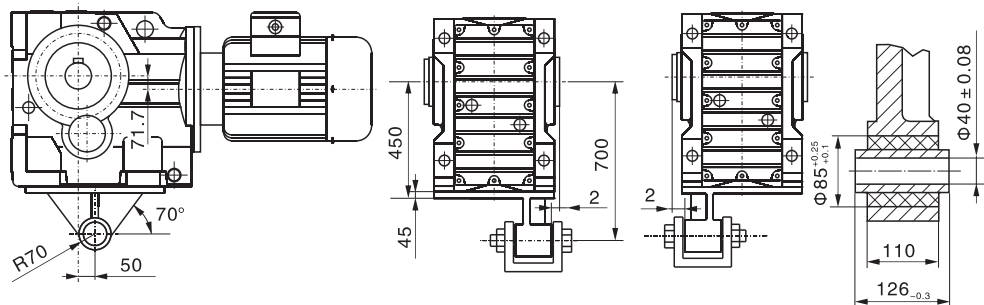
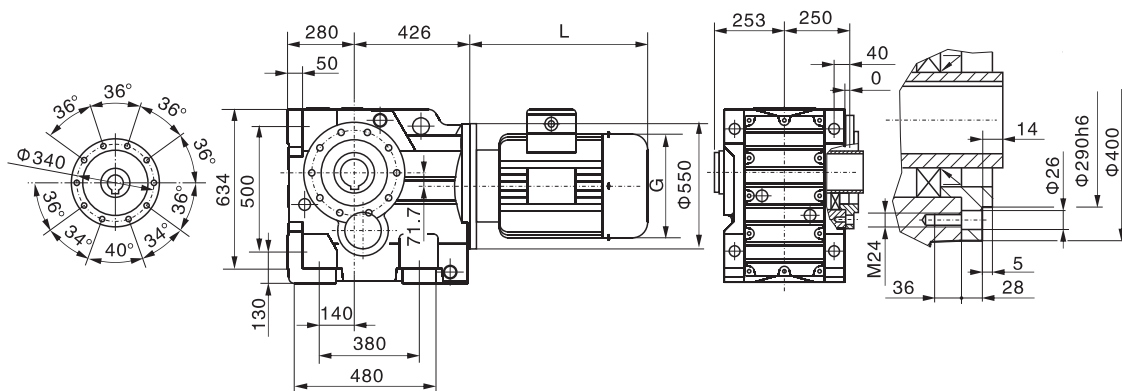

## K



Technical drawing of a mechanical part, showing a cross-section with dimensions L1 and L2. The drawing includes a central circular feature with a smaller circle inside it, and a rectangular feature on the right side. The dimensions L1 and L2 are indicated by arrows and labels.



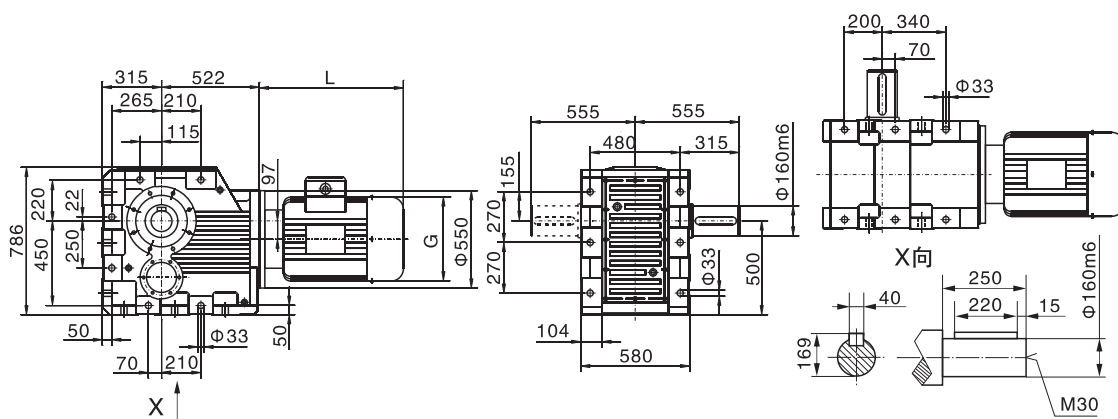

K167

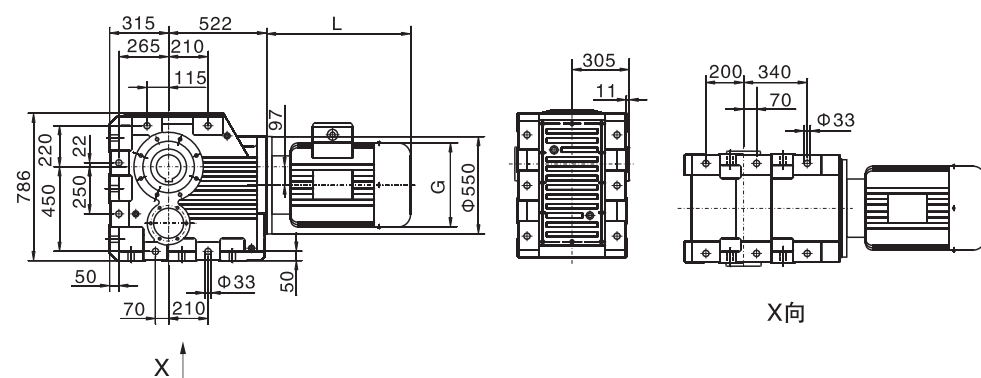
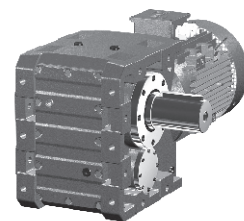

KA167

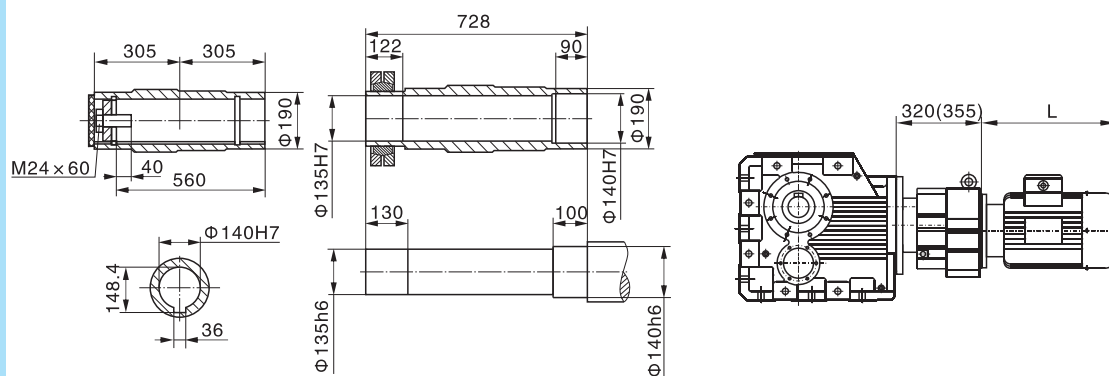
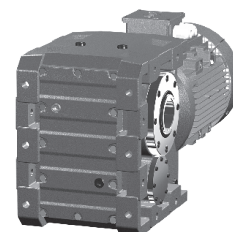

K..167 R97(107)

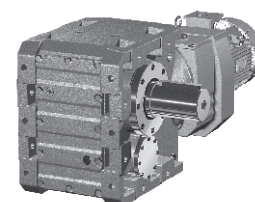

电机需方配或配特殊电机  
时需加联接法兰

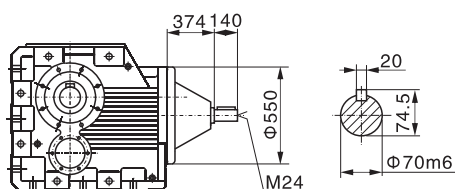
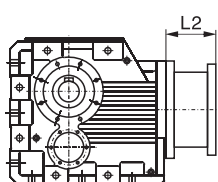

K.S167

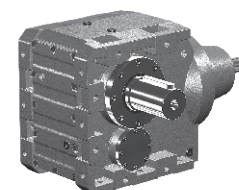



# 上海承禹机电设备有限公司

**K187**

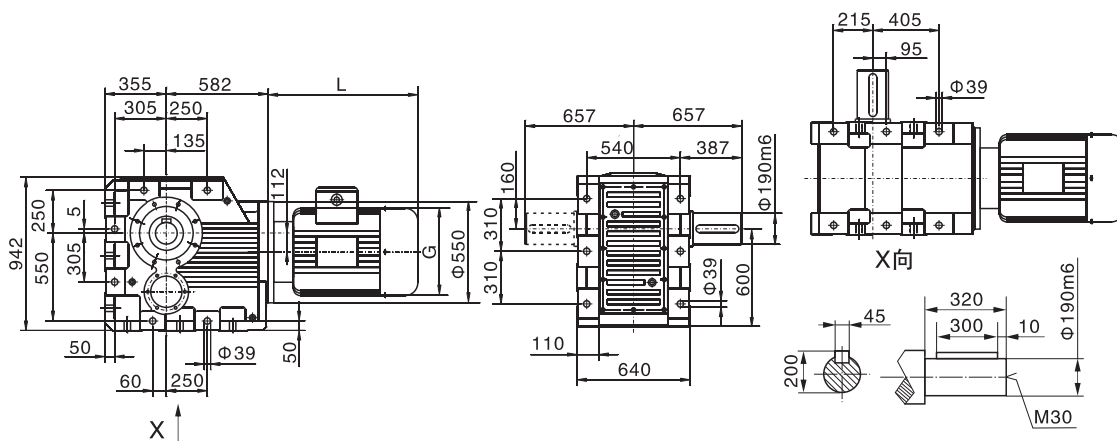
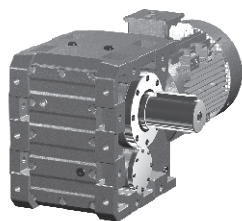

**KA187**

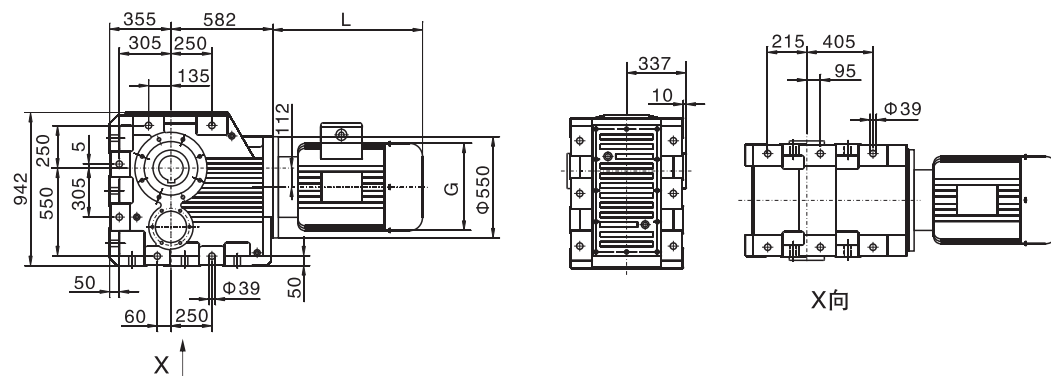
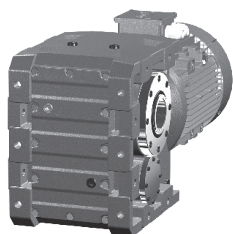

**K..187 R97(107)**

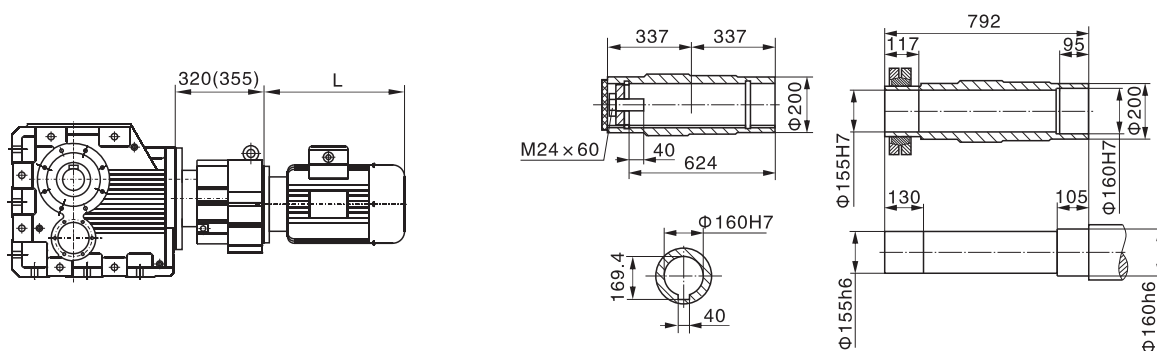
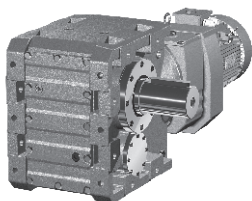

**K..S187**

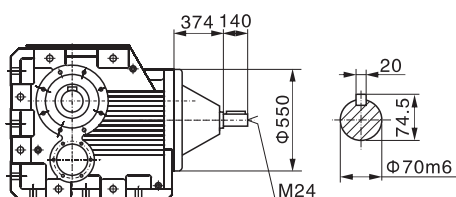
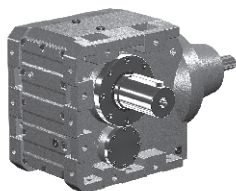

电机需方配或配特殊电机  
时需加联接法兰

